

GENERAL NOTES:

Do not scale from this drawing - use figured dimensions only. Unless otherwise noted all dimensions are given in millimeters.
All dimensions must be verified on site before commencement of work or the fabrication of any items.
Any discrepancies must be reported to the Architect.

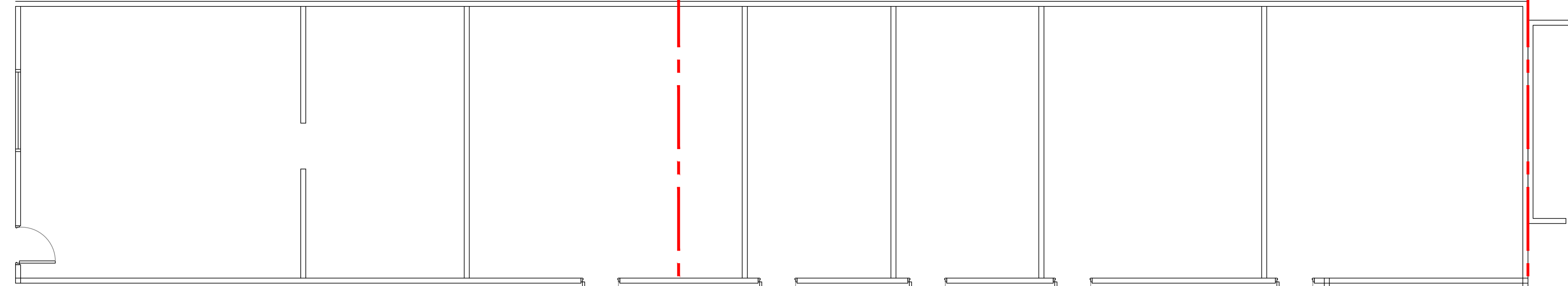

Existing
Ground Floor

Yard, Outside
Demise Of
Application

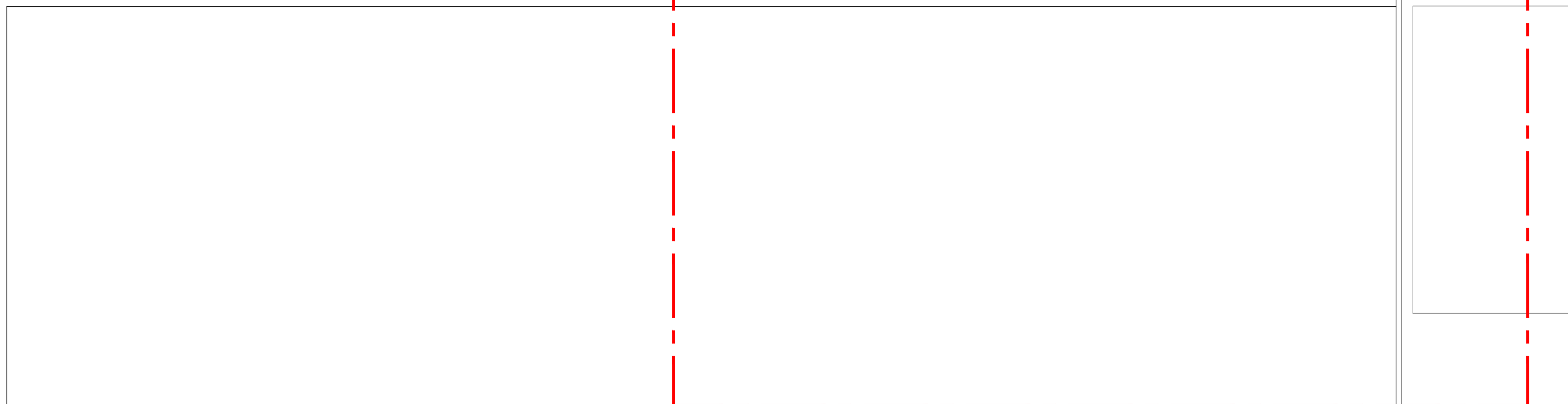

Existing
Roof

PRZ DESIGN	
<small>PRZ DESIGN Ashwell Road Steeple Morden South Cambridgeshire SG8 0NZ</small>	
<small>0758 0055 115 T paolo@przdesign.co.uk E www.przdesign.co.uk W</small>	
Project: The Old Stables	
Client: Mr & Mrs Collins	
Drawing: Existing Plans	
Drawing Number: 2021_02_002	Rev: P1
Date: April 2021	Scale: 1:50 @ A1
PLANNING SUBMISSION	

