

Granted Dwelling Ref:  
UTT/20/2430/FUL

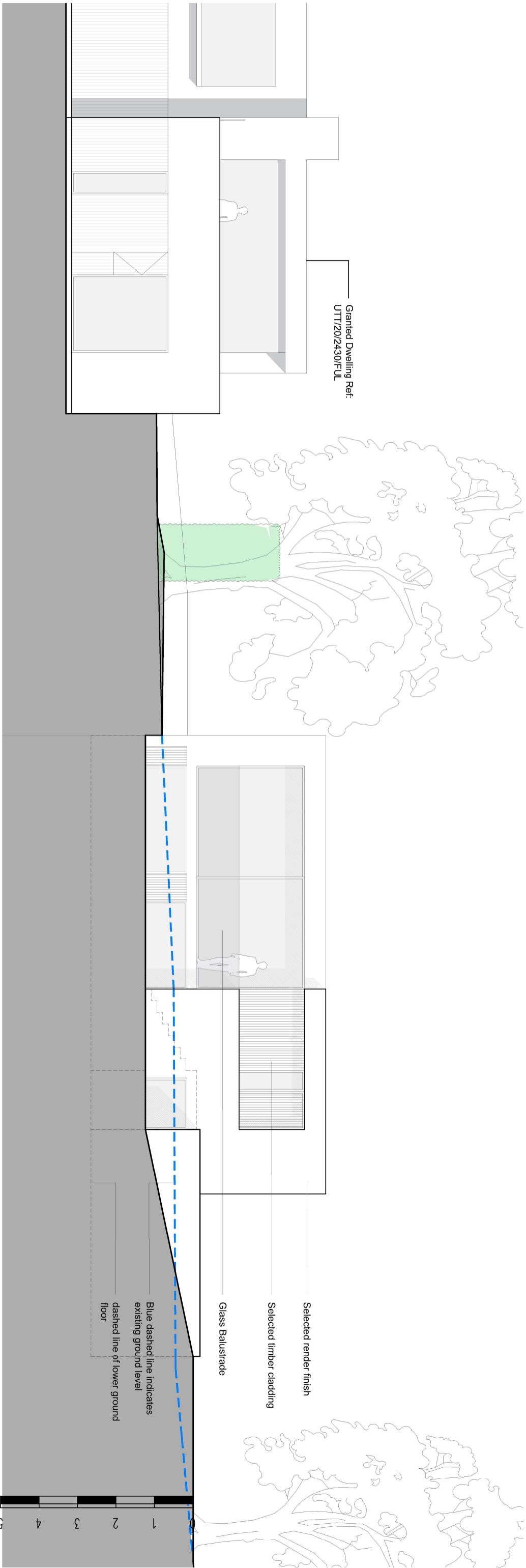

Selected render finish

Selected timber cladding

Glass Balustrade

Blue dashed line indicates  
existing ground level  
dashed line of lower ground  
floor

Front Elevation

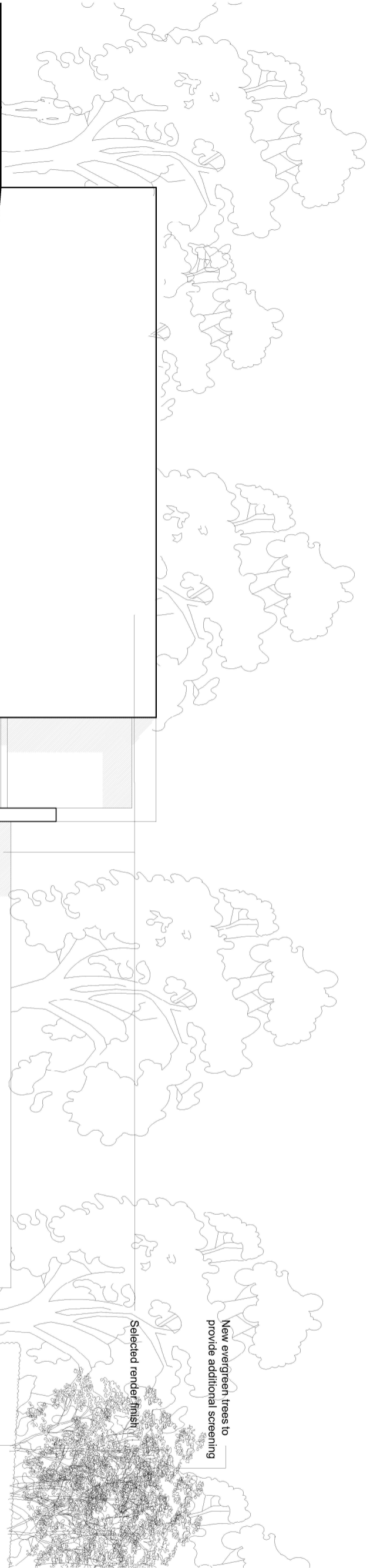
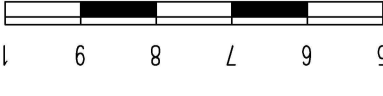

New evergreen trees to  
provide additional screening

Selected render finish

Selected timber cladding

dashed line of lower ground  
floor

drawing status	revision	description	date
Planning			

**GENERAL ARRANGEMENT**

**SADAarchitecture**

P : Suite 14, Arguon House, 4-6 Spoor St, St Albans, Herts, AL3 4PQ.  
E : info@sadaarchitecture.com  
W : www.sadaarchitecture.com  
T : 01727 860810

project: **Sepulcher Hill, Akeston**  
drawing: Proposed Elevations  
date: 03/21  
scale: 1:100 @ A3  
check: SA  
rev. no.: P 01  
© Copyright. This drawing or design may not be reproduced without permission.

Side Elevation