

FRONT ELEVATION EXISTING

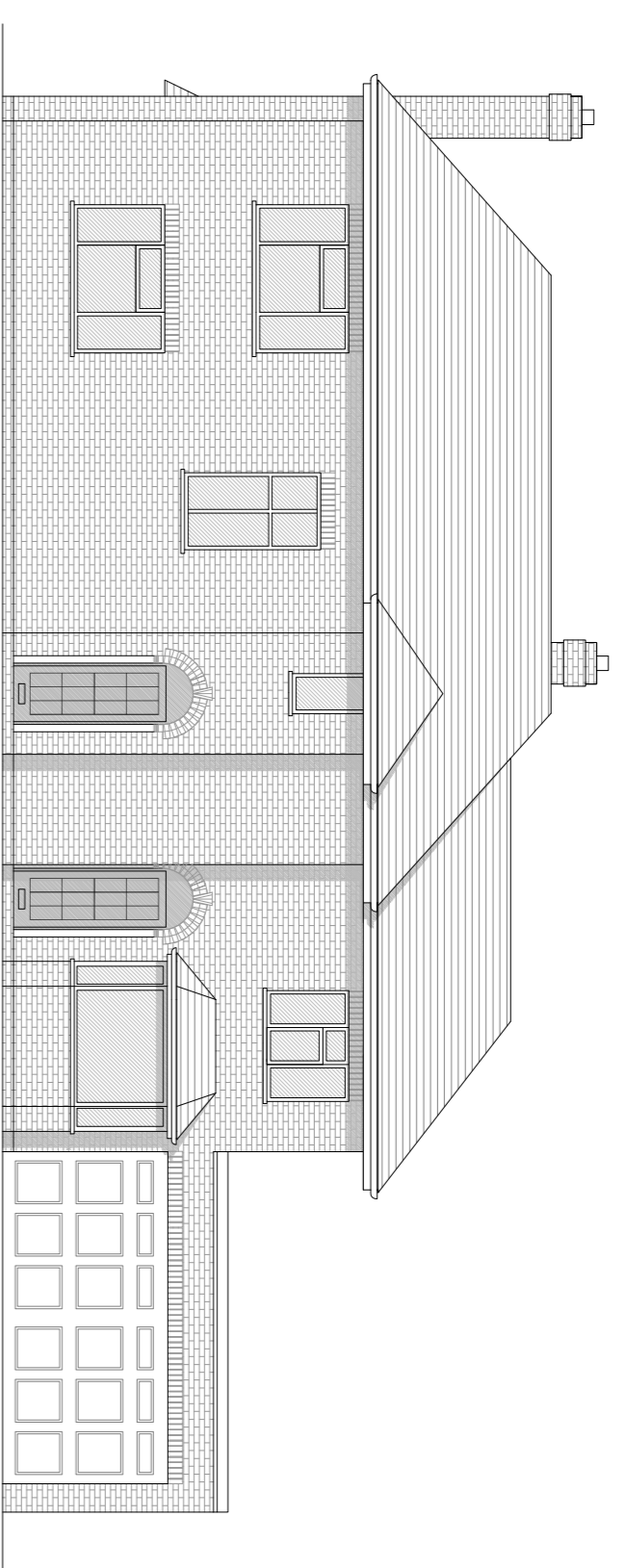

REAR ELEVATION EXISTING

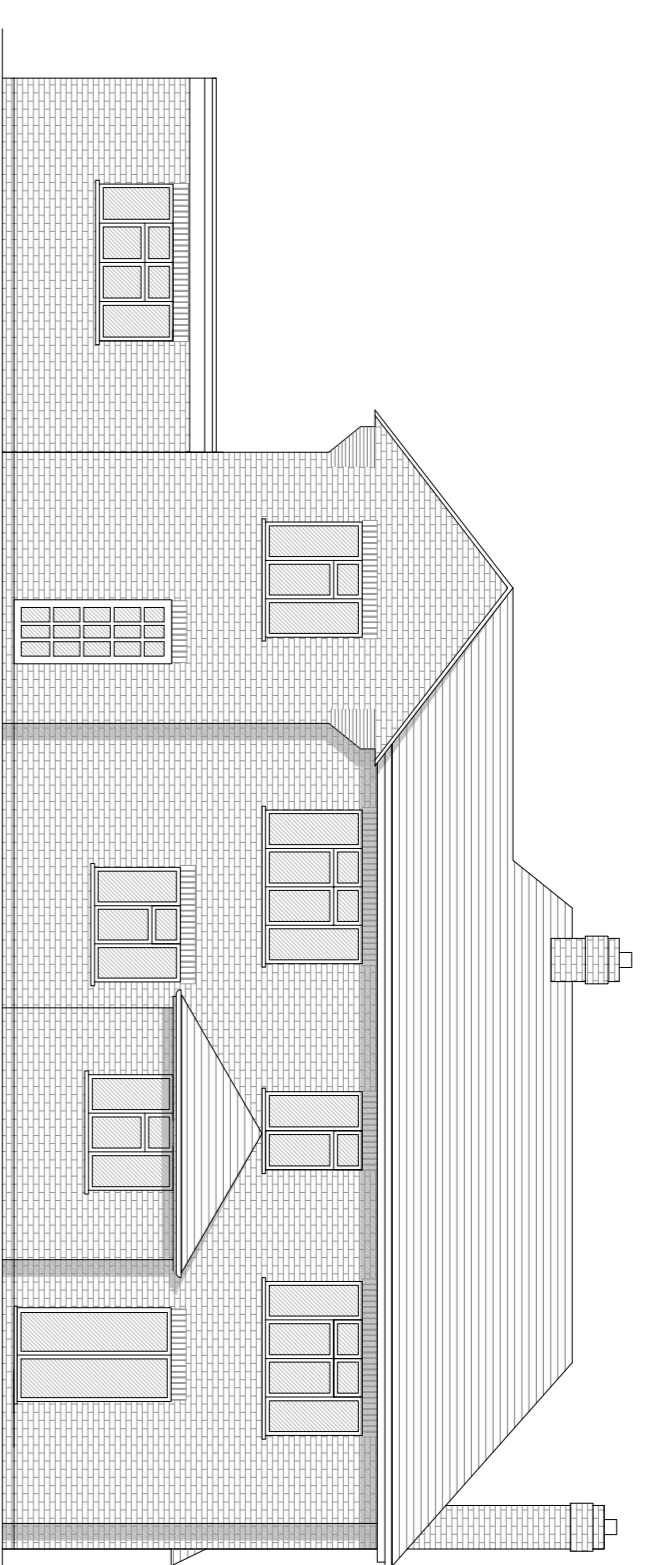

EAST ELEVATION EXISTING

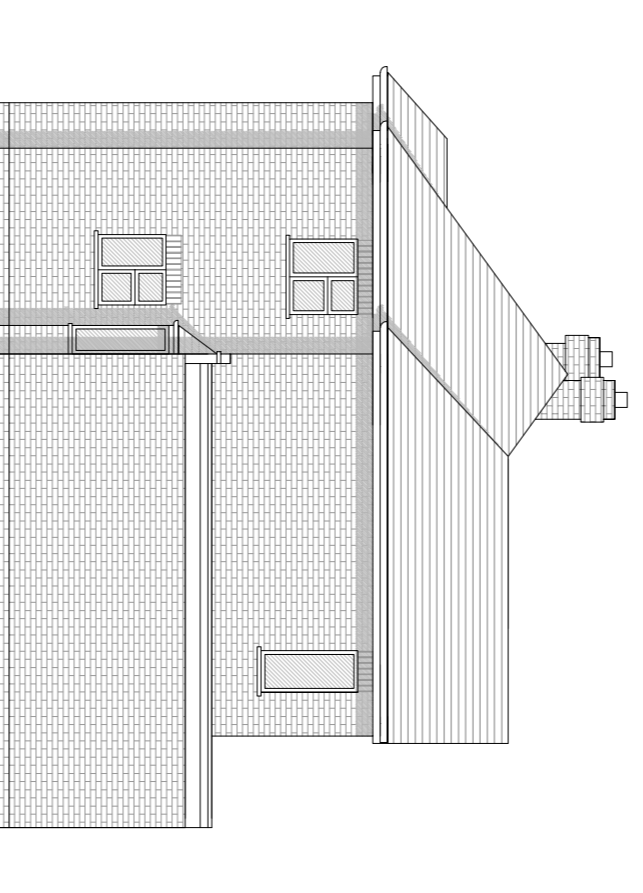

WEST ELEVATION EXISTING

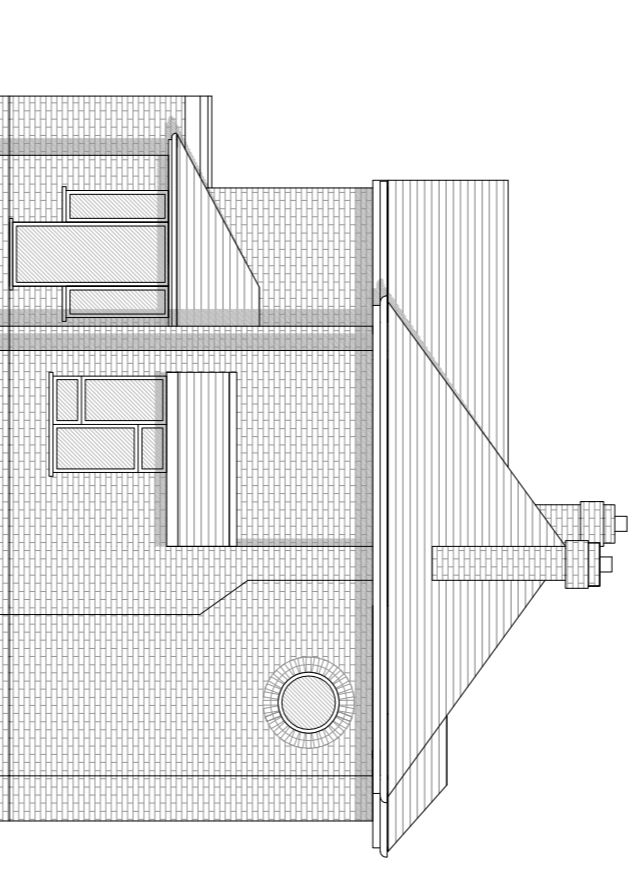

COMMUNITY INFRASTRUCTURE LEVY (CIL)  
 The Community Infrastructure Levy (CIL) is a charge levied on new development, based on the value added by the development. It is a replacement for the former Community Charge (CC) and is intended to provide a more predictable and transparent source of funding for local authorities. It is a charge on the value added by the development, and is intended to provide a more predictable and transparent source of funding for local authorities. It is a charge on the value added by the development, and is intended to provide a more predictable and transparent source of funding for local authorities.

GENERAL NOTES:  
 1. This drawing has been produced for Planning Permission purposes only. It is not intended for construction purposes or building regulations.  
 2. These drawings are produced in colour.  
 3. If any ambiguity is noted, it should be reported immediately to MB Architects.  
 4. Copyright MB Architecture. All rights reserved.

DATE	ISSUED FOR	CLIENT APPROVAL
11.04.2021	ISSUED FOR PP	N.B.
31.03.2021	ISSUED FOR CLIENT APPROVAL	N.B.

**SITE**  
 25 KETTLEWELL CLOSE  
 HORSELL  
 WORKING  
 GU21 4HY

**CLIENT**  
 MR & MRS JENKINS

**DATE**  
 MARCH 2021

**PROJECT**  
 EXISTING LAYOUTS

**SCALE**  
 1:100

**PAPER SIZE**  
 A1

**MB**  
 ARCHITECTURE

Telephone: 01483 363065  
 E-mail: info@mb-architecture.uk  
 Website: www.mb-architecture.uk

GROUND FLOOR EXISTING

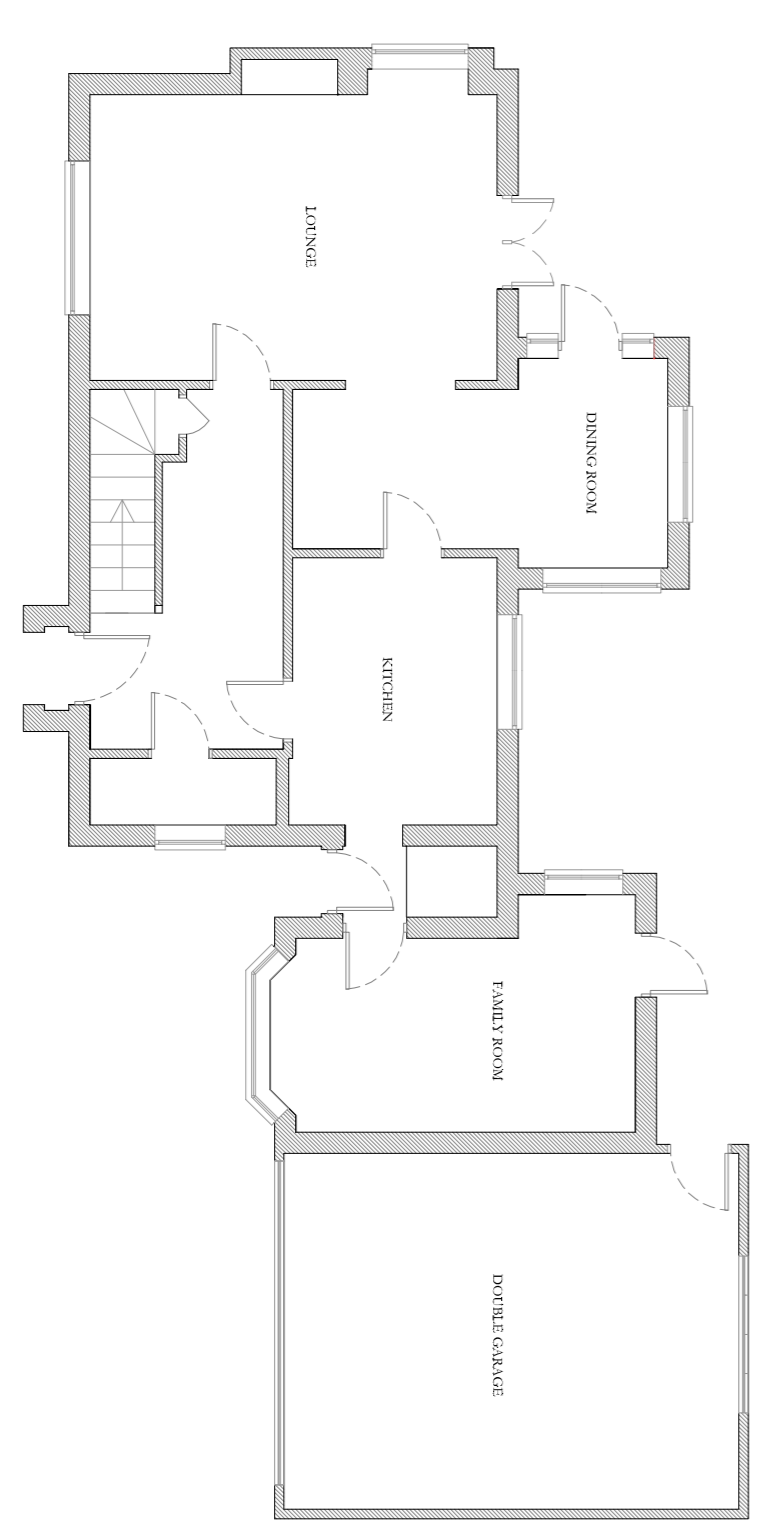

FIRST FLOOR EXISTING

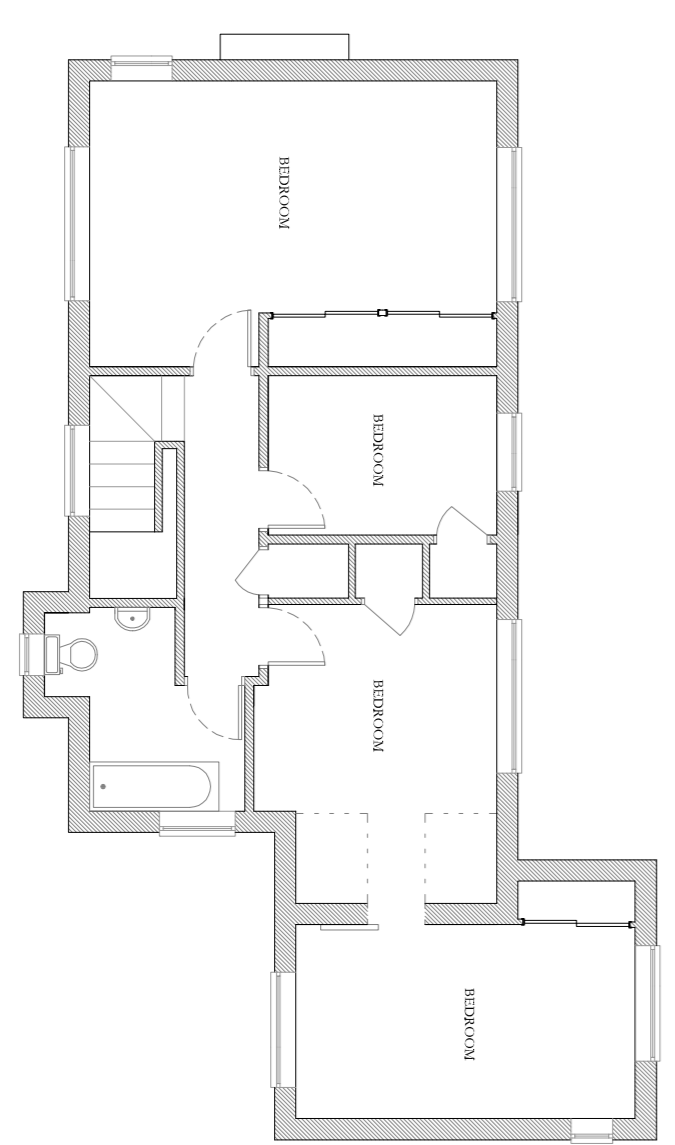

ROOF PLAN EXISTING

