

Revision	Description	Author	Checker	Date
P1	First Issue	SPE	DC	25.10.2018
P2	Design development issue	GB	DC	09.11.2018
P3	Additional door indicated to 153 facade.	GB	DC	18.01.2019
C1	Issued for Construction	GB	DC	18.12.2019
C2	Dimensions to slab edge and pier foundations added and indicated in red	GB	DC	01.07.2020

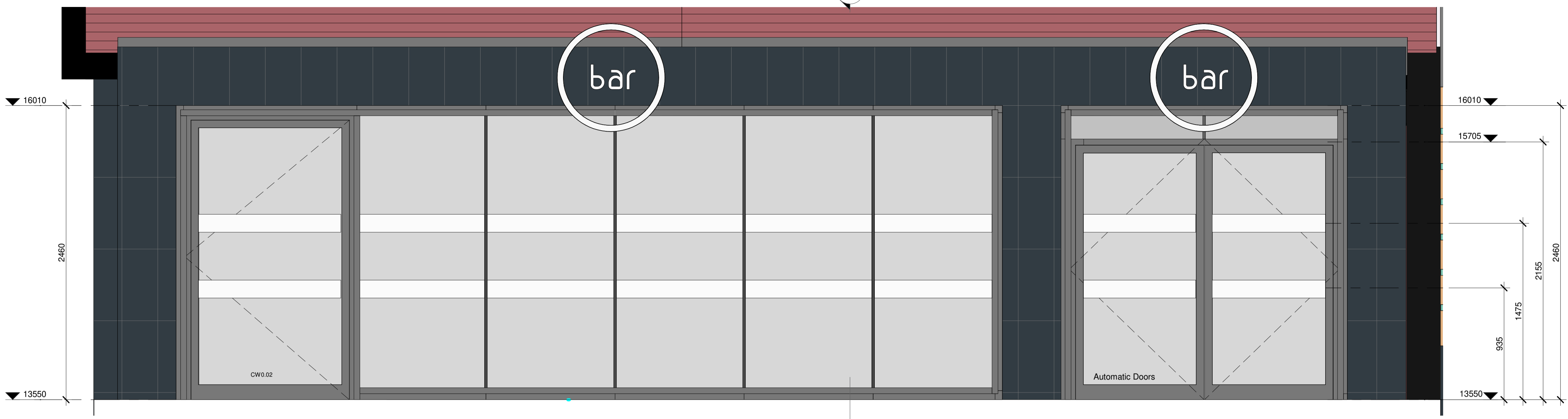

Flush Gasket Curtain Walling CW0.01
1 : 20

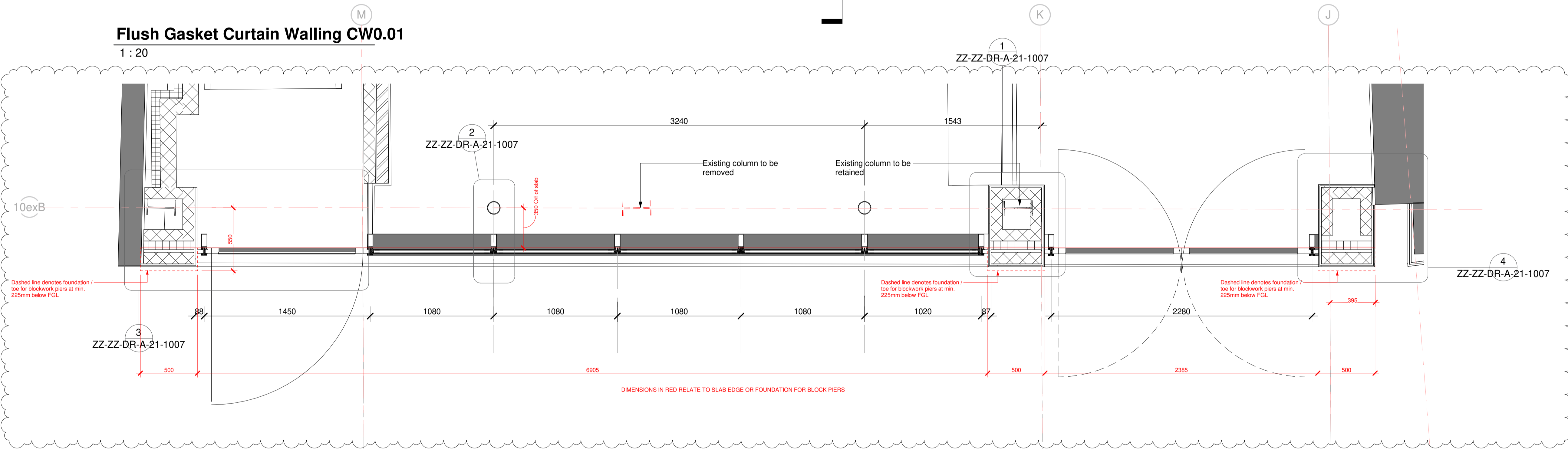

Flush Gasket Curtian Walling

Note

- Flush gasket curtain walling system as H11/112. Framing PPC to RAL 7024
- Thermal performance of glazed facade system TBC.
- Manifestation for illustrative purposes only to be agreed with client / planning authority.
- Manifestation installed in accordance to Approved Document K.



Spaceworks
Bentley Park Road
Newcastle upon Tyne
NE7 7LX
T: +44 (0)844 800 6660
www.spacearchitects.co.uk

Project STOCKTON GLOBE				
Drawing Title 153 Flush Gasket Curtain Walling & 3D				
Project No. K00186	Drawing No. ZZ-XX-DR-A-31-0004	Suitability A5	Revision C2	Scale at A1 1 : 20
File Reference: K00186-SPACE-XX-DR-A-31-0004-A5-C2				