

- GENERAL NOTES**
- DO NOT SCALE FROM THIS DWG.
 - ALL DIMENSIONS ARE IN MM UNLESS STATED OTHERWISE.
 - THIS DWG TO BE READ IN CONJUNCTION WITH ALL RELEVANT ARCHITECT AND ENGINEERS DRAWINGS
 - ALL DIMENSIONS SHOWN ON ANY DWG TO EXISTING STRUCTURES ARE APPROXIMATE AND THE CONTRACTOR IS TO OBTAIN ALL EXACT SITE DIMENSIONS NECESSARY TO CARRY OUT THE WORKS.
 - ALL SPECIALIST ITEMS TO BE USED IN ACCORDANCE WITH THE MANUFACTURERS RECOMMENDATIONS.
 - TEMPORARY PROTECTION SHALL BE PROVIDED TO PREVENT WATER PENETRATION INTO ANY EXISTING STRUCTURES DURING THE WORKS.
 - THE CONTRACTOR SHOULD MAINTAIN THE STABILITY OF ALL EXISTING STRUCTURES WITHIN AND ADJACENT TO THE WORKS, AND OF ALL THE WORKS FROM THE DATE OF POSSESSION OF THE SITE UNTIL PRACTICAL COMPLETION OF THE WORKS. THE CONTRACTOR SHALL DESIGN, INSTALL AND MAINTAIN ALL NECESSARY TEMPORARY WORKS TO COMPLY WITH THE ABOVE.
 - THE CONTRACTOR SHALL BE RESPONSIBLE FOR ENSURING THAT SUFFICIENT TOLERANCES ARE PROVIDED AND INTEGRATED THROUGHOUT ALL ELEMENTS OF THE WORKS. THE CONTRACTOR IS TO TAKE ACCOUNT OF TOLERANCES DETAILED ELSEWHERE WHEN COMPLYING WITH THIS CLAUSE
 - THE CONTRACTOR IS TO USE THE SPECIFICATION ISSUED WITH THE CONSTRUCTION PACK ANY VARIATIONS ARE TO BE ARCHITECT APPROVED PRIOR TO CONSTRUCTION
 - COPYRIGHT REMAINS WITH MARTIN SPENCER ARCHITECTURE LLP

2 Rear Elevation

1 : 100

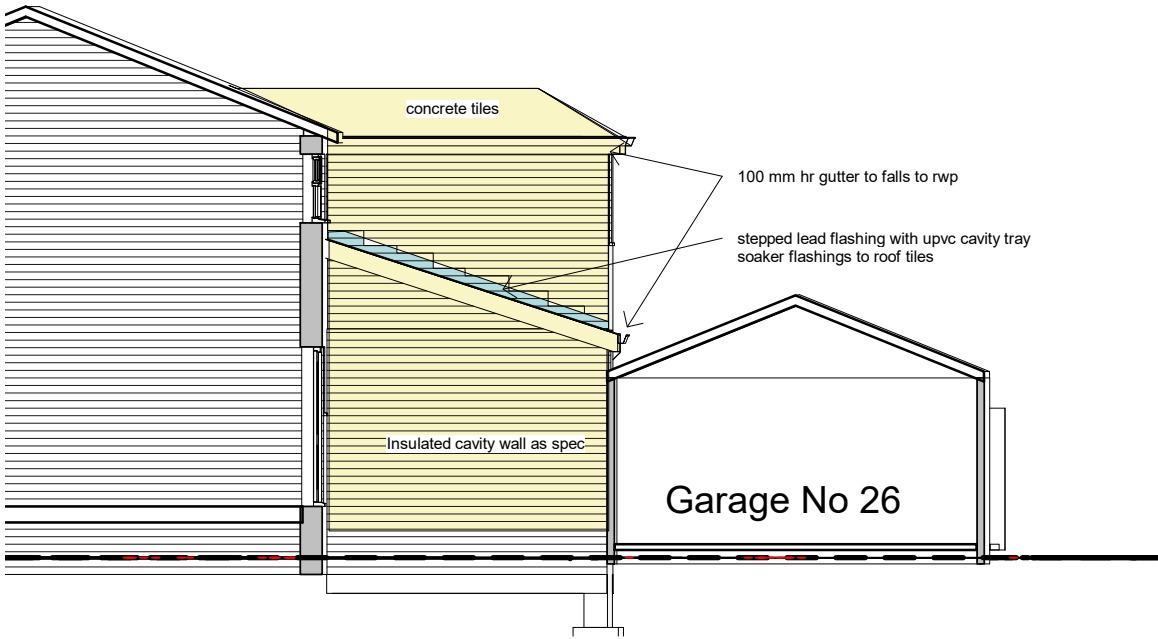

1 Side Elev from no 26

1 : 100

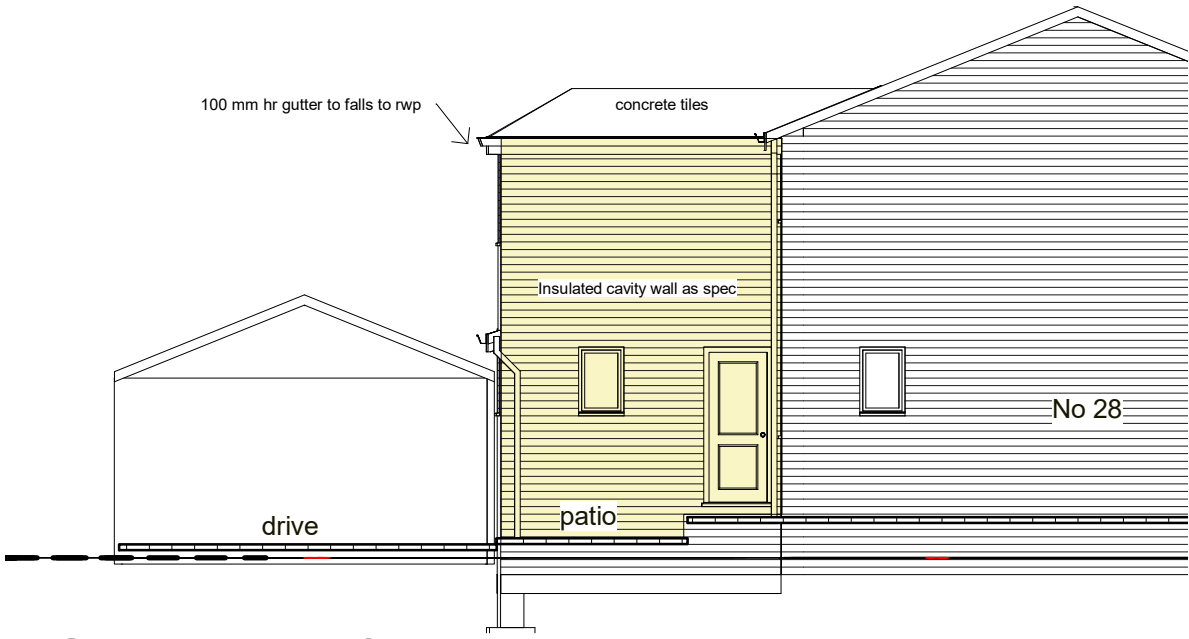

3 Side Elev from No 30

1 : 100

No.	Description	Date

No.	Description	Date

<div><div>MARTIN SPENCER ARCHITECTURE</div><div> CIAT Registered Practitioner</div></div> <div>Mobile: 07725 053293 Email: mspencer@ms-architecture.com Web: ms-architecture.com</div>			
CODE	STATUS	SUITABILITY DESCRIPTION	PURPOSE OF ISSUE

PROJECT		Proposed Single storey Extensions at 28 Brierley Walk		
SHEET		Proposed Elevations		
CLIENT		Mr Shah		
Date	July 2020	Project number	168	Scale (@ A3)
Drawn by	Author	DRWAING NUMBER		REV
Checked by	Checker	153 C		