

SECTION A - A

As Proposed scale 1:50

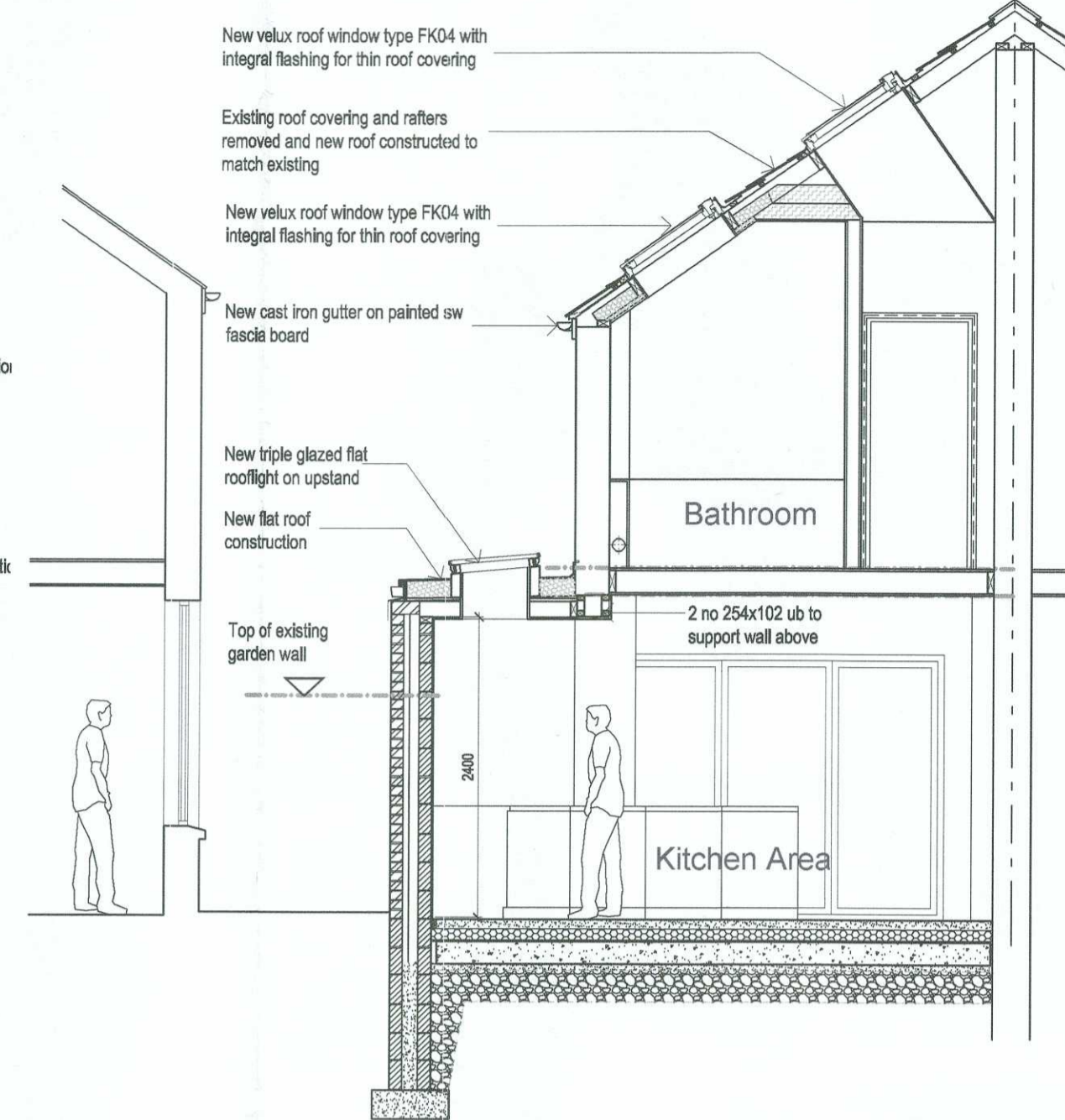

SECTION C - C

As Proposed scale 1:50

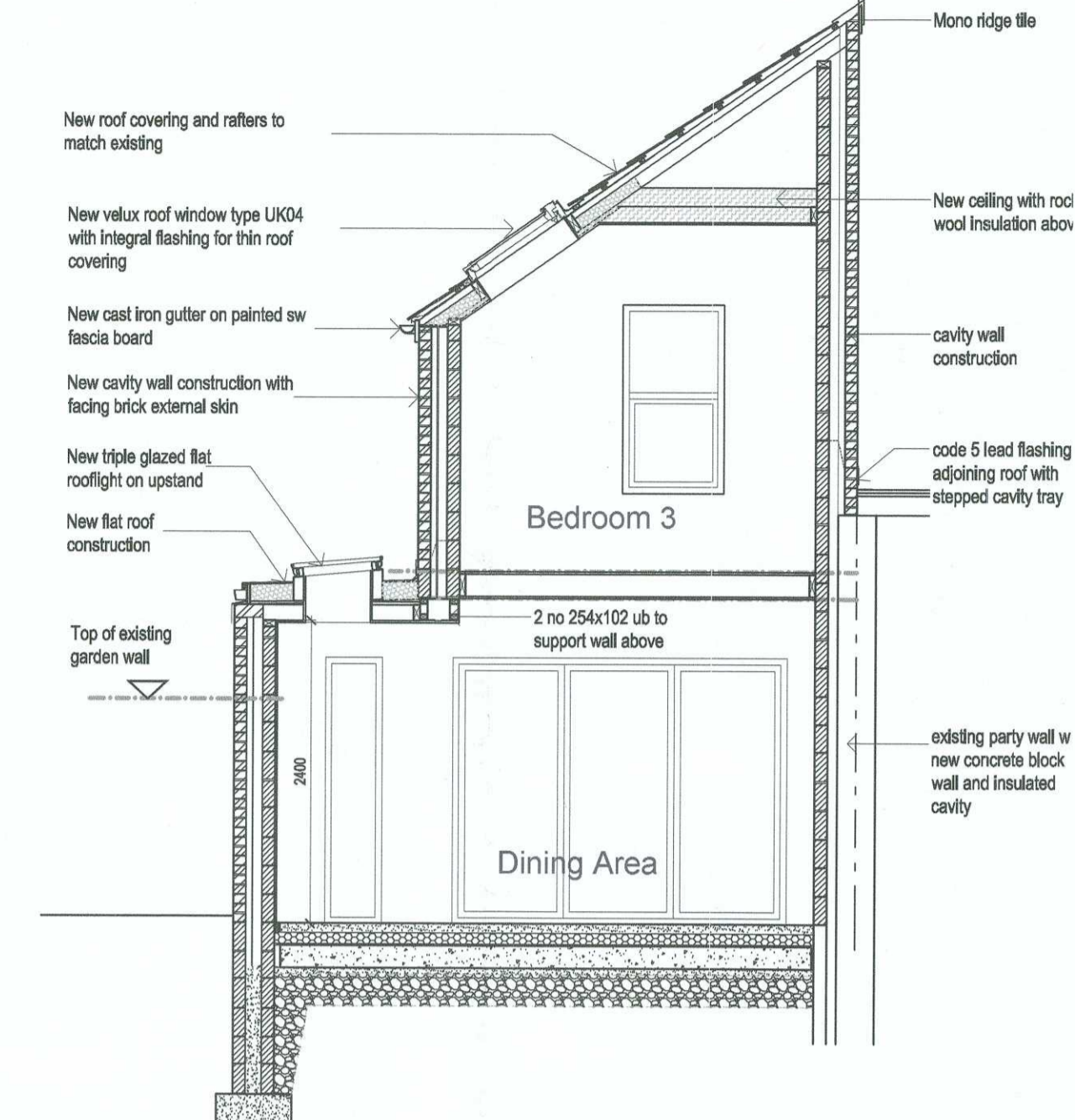

SECTION D - D

As Proposed scale 1:50



SIDE ELEVATION:

South Elevation Facing onto and section through the adjacent property (25 Edington Avenue)
Scale 1:50

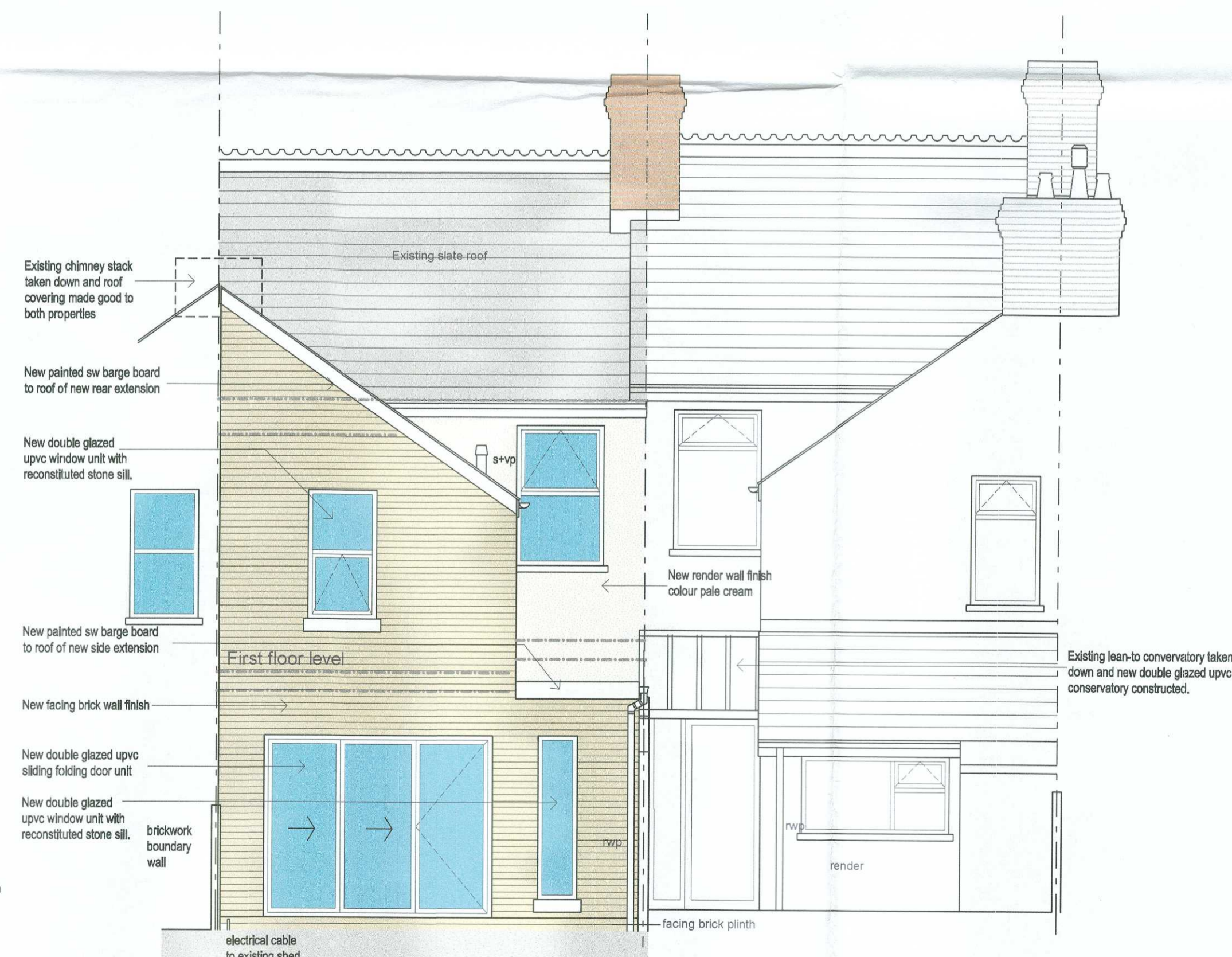

REAR ELEVATION:

West Elevation Facing the rear garden area
Scale 1:50

SCHEME
27 EDINGTON AVENUE,
HEATH,
CARDIFF
CF14 3QF
FOR:.....
DOCTOR GEORGE WILLIAM WINTER
 THE PROPOSED DEMOLITION OF THE EXISTING REAR GROUND FLOOR LEAN-TO KITCHEN AREA; THE CONSTRUCTION OF BOTH THE REAR GROUND FLOOR SIDE SINGLE STOREY AND REAR TWO STOREY DOMESTIC EXTENSIONS TOGETHER WITH THE CARRYING OUT OF THE ASSOCIATED INTERNAL STRUCTURAL AND MODIFICATION WORKS TO FORM AND PROVIDE ENLARGED KITCHEN AND DINING AREA, NEW AND ADDITIONAL GROUND FLOOR COATS CUPBOARD AND WC, AND NEW FIRST FLOOR BEDROOM 3 AND IMPROVED BATHROOM FACILITIES.

DRAWING
ELEVATIONS AND SECTIONS:
 AS:PROPOSED

STAGE
FULL PLANNING APPLICATION: ...

SCALE 1:50 @ A1
DRAWING NUMBER G.W.W:EA:27:01.2020:07(FP)C
DATE DECEMBER 2020
DRAWN BY D L C DAVIES

AMENDMENTS	DATE
A Details of adjoining property No 25 added	12.02.21
B The drawing and the scheme has been duly amended in strict and total accordance with the clients instructions following the meeting of Saturday 6th March 2021	11.03.21
C The drawing has been duly amended in strict and total accordance with the clients instructions following the meeting of Saturday 20th March 2021	20.03.21