

SECTIONAL SIDE ELEVATION: B - B
 South Elevation Facing the adjacent property (25 Edington Avenue)
 Scale 1:50

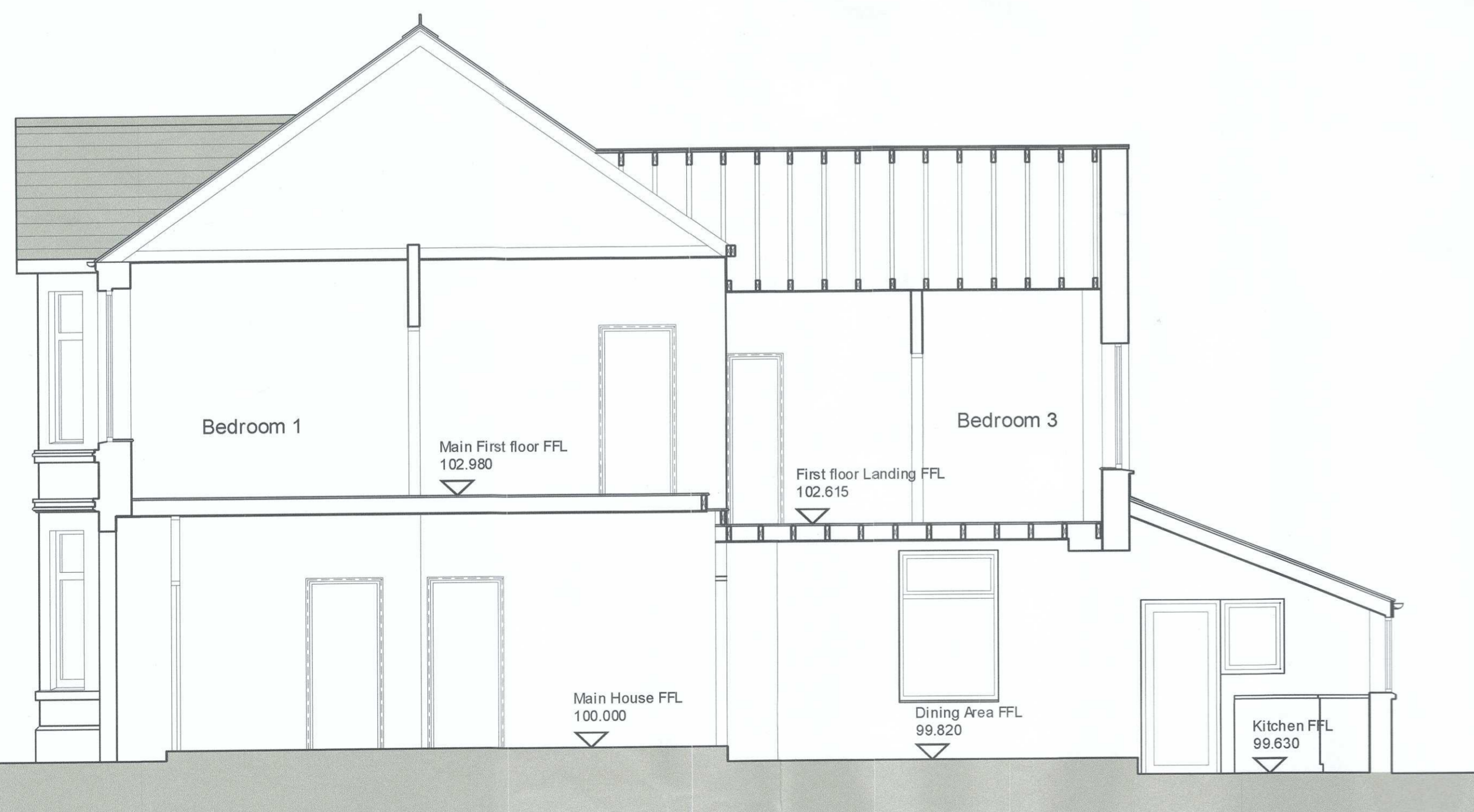

FRONT ELEVATION:
 East Elevation Facing the main Edington Avenue
 Scale 1:50



SECTION A - A
 As Existing scale 1:50

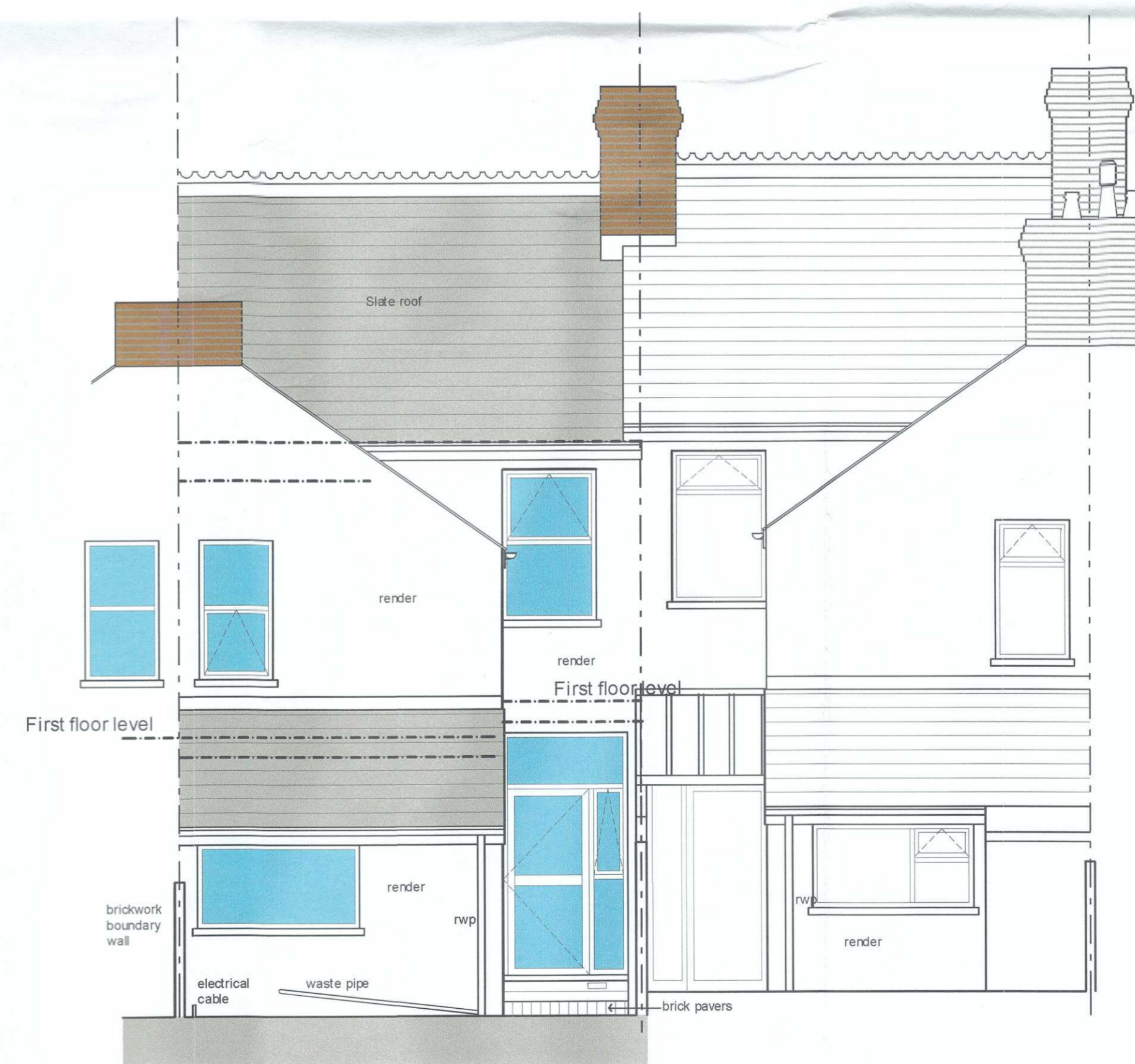

REAR ELEVATION:
 West Elevation Facing the rear garden area of both No's 27 and 25
 Scale 1:50

SCHEME
**27 EDINGTON AVENUE,
 HEATH,
 CARDIFF
 CF14 3QF**
 FOR:.....

DOCTOR GEORGE WILLIAM WINTER

THE PROPOSED DEMOLITION OF THE EXISTING REAR GROUND FLOOR LEAN-TO KITCHEN AREA; THE CONSTRUCTION OF BOTH THE REAR GROUND FLOOR SIDE SINGLE STOREY AND REAR TWO STOREY DOMESTIC EXTENSIONS TOGETHER WITH THE CARRYING OUT OF THE ASSOCIATED INTERNAL STRUCTURAL AND MODIFICATION WORKS TO FORM AND PROVIDE ENLARGED KITCHEN AND DINING AREA, NEW AND ADDITIONAL GROUND FLOOR COATS CUPBOARD AND WC, AND NEW FIRST FLOOR BEDROOM 3 AND IMPROVED BATHROOM FACILITIES.

DRAWING
ELEVATIONS AND SECTIONS:

AS:EXISTING

STAGE
SURVEY:

SCALE 1:50 @ A1
 DRAWING NUMBER G.WW:EA:27-01.2020-03(S) A.
 DATE DECEMBER 2020
 DRAWN BY D L C DAVIES

AMENDMENTS	DATE
A Details of adjoining property No 25 added	12.02.21