

Front View - Mostly open

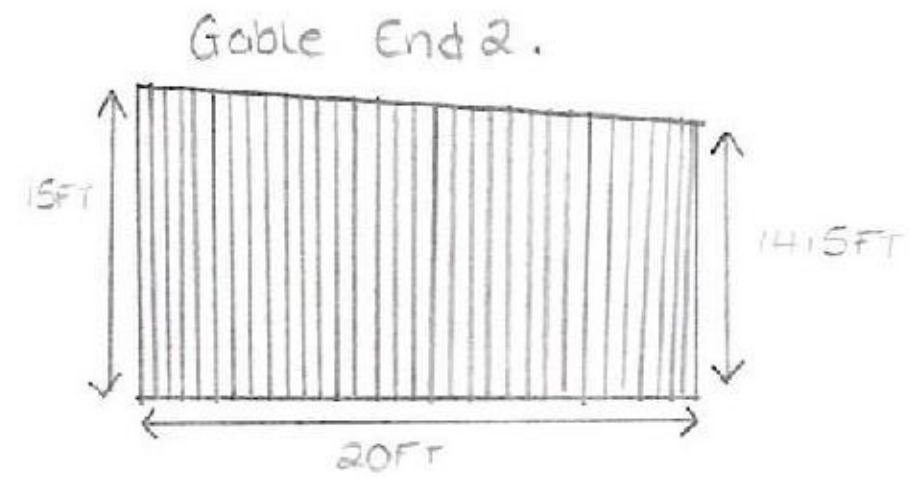

Roof

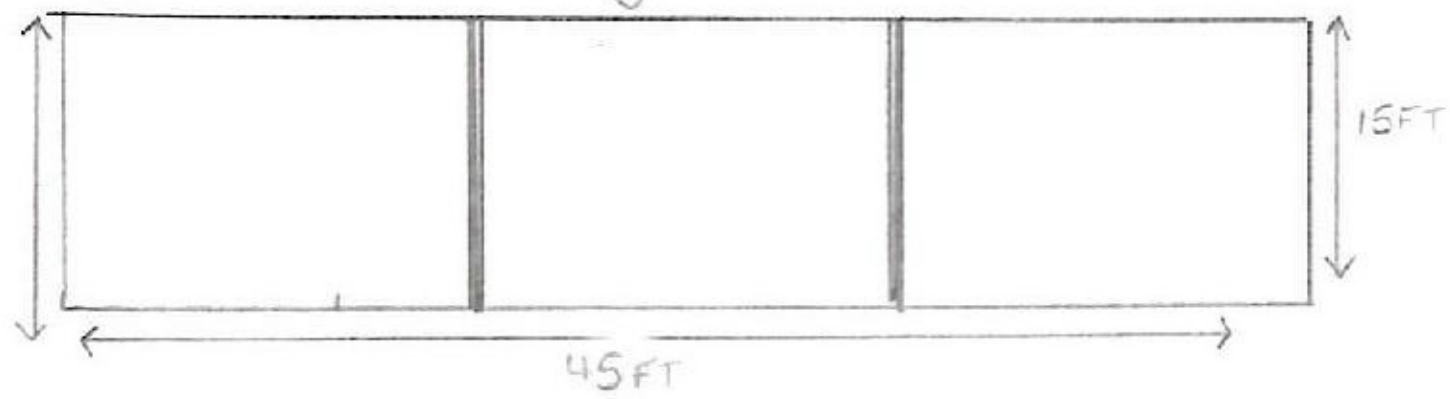
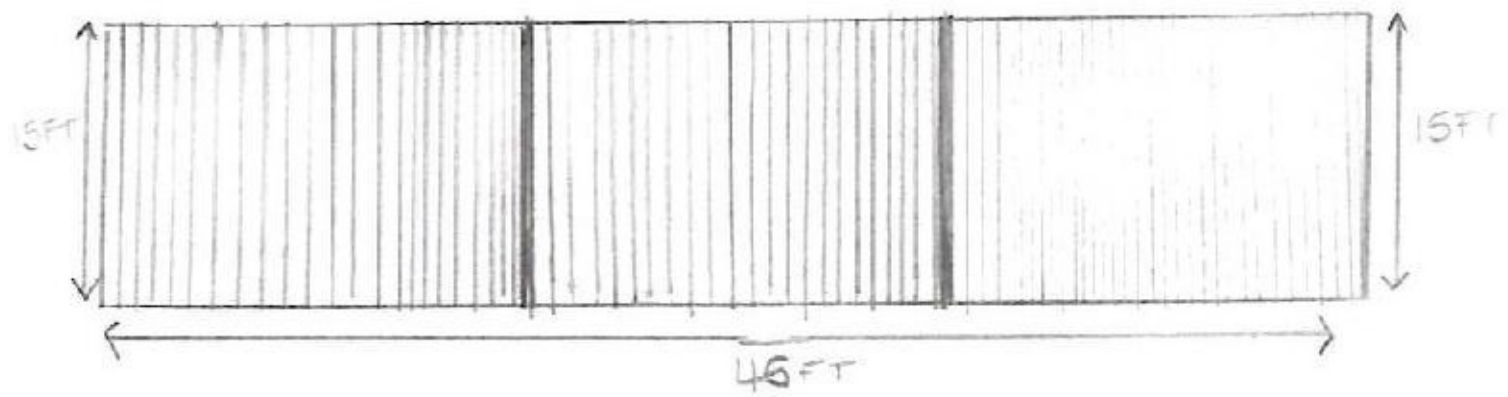

Specifications

Structure

Posts to be 200mm x 200mm

Rafters to be 225mm x 75mm Beams.

Purlins to be 150mm x 50mm.

Roof Cladding

Roof to be 1.7 Box Profiling Sheeting in Dark Green/Grey.

End Cladding

To be clad down to ground level with 1.5 Box Profile.
Sheet in Dark Green/grey.

Side Cladding

To be clad to ground level with 1.5 Box Profile
Sheet in Dark Green/Grey.

Front:

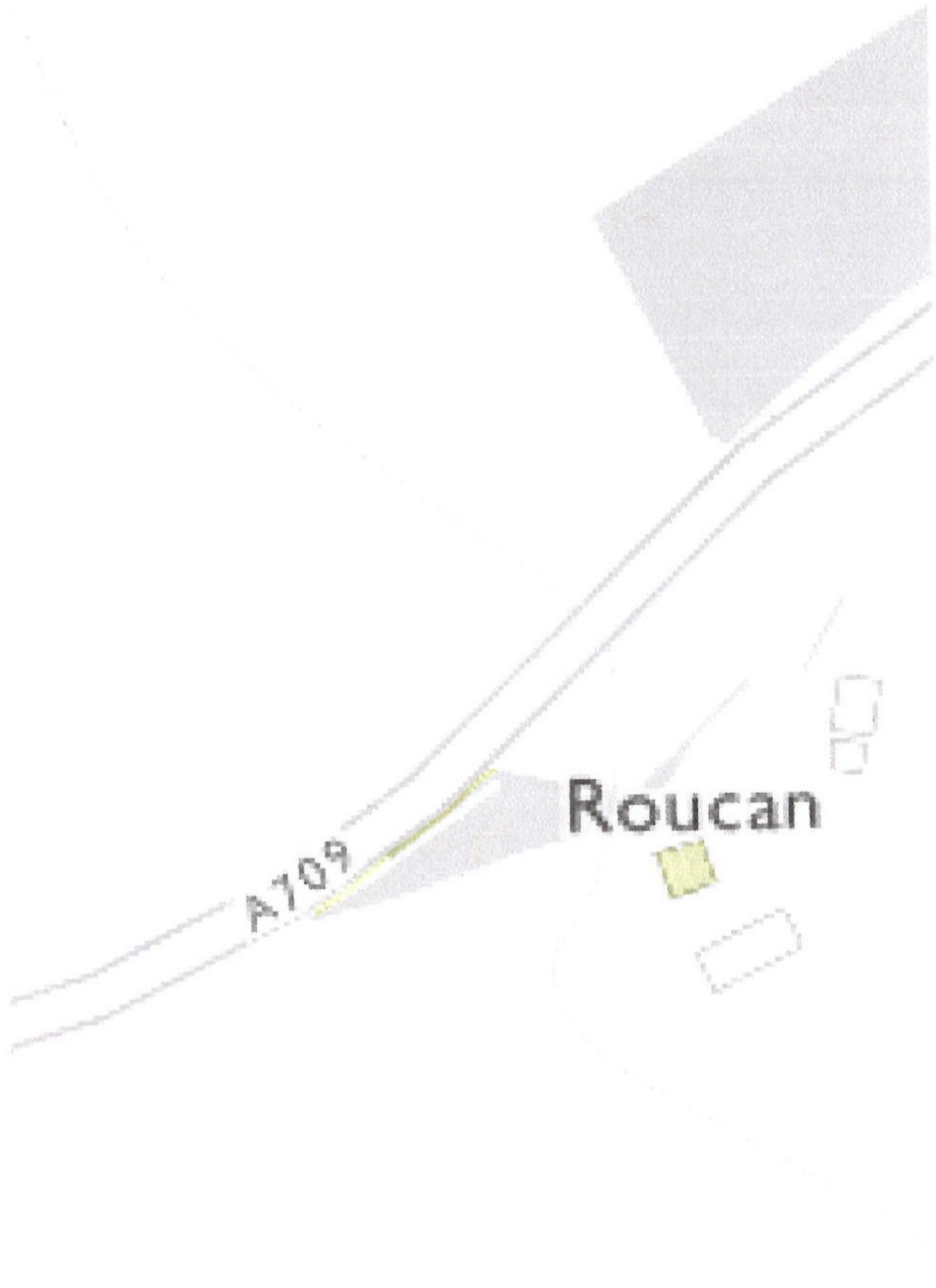

East Roucan Paddock

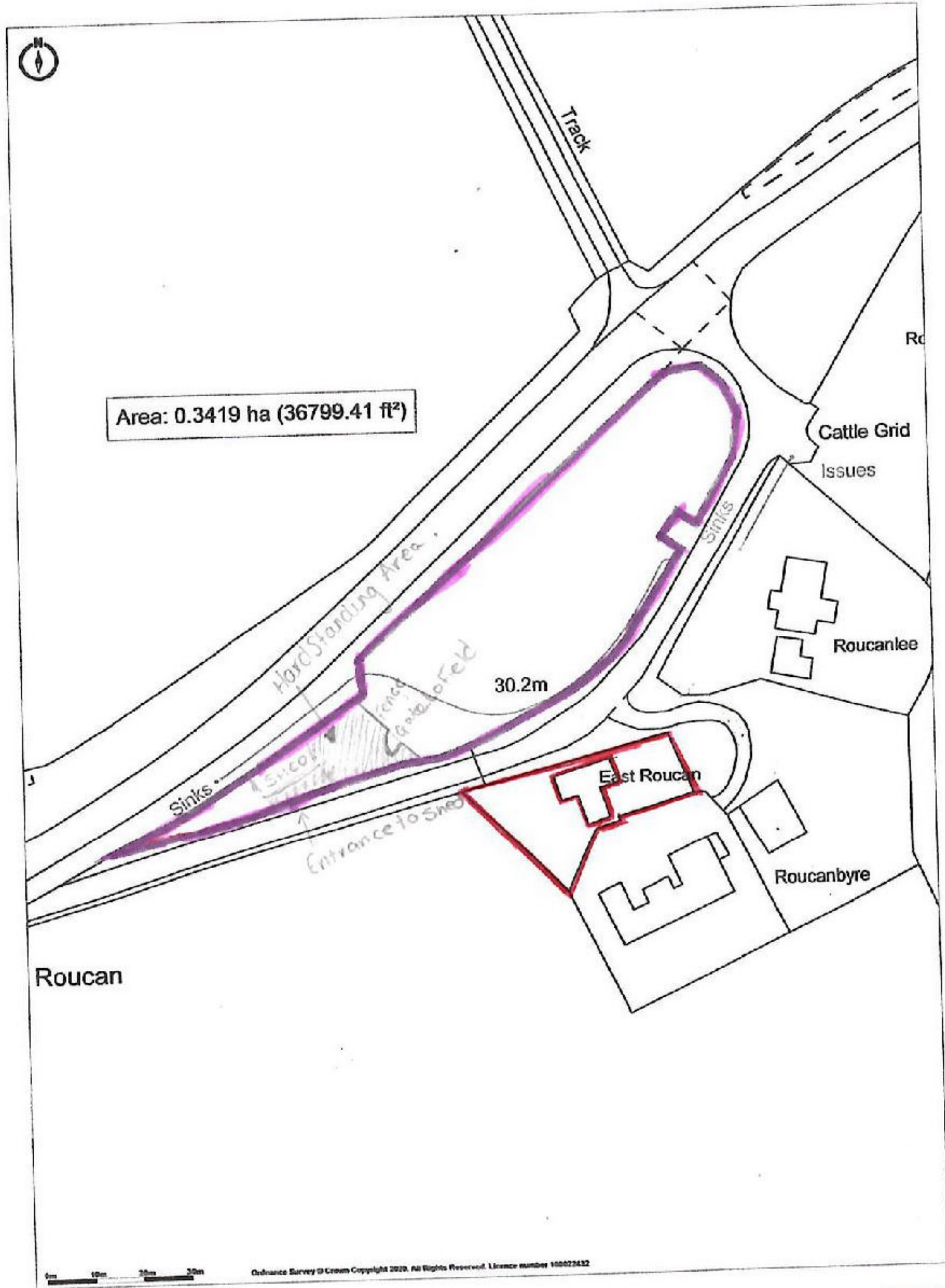

OS Maps: online mapping and walking, running and cycling routes



11/02/2021