

FRONT ELEVATION. 1:100.

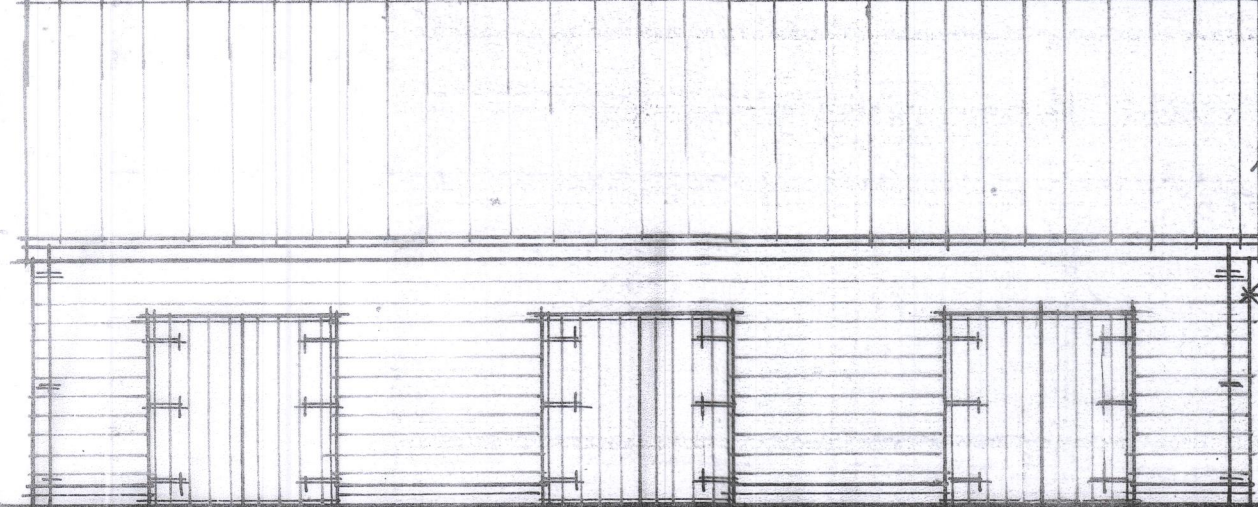

Plastic coated metal
Rhino roof sheeting
Suffolk Green.

Light oak
brown
stained
boarding.

SIDE ELEVATION.

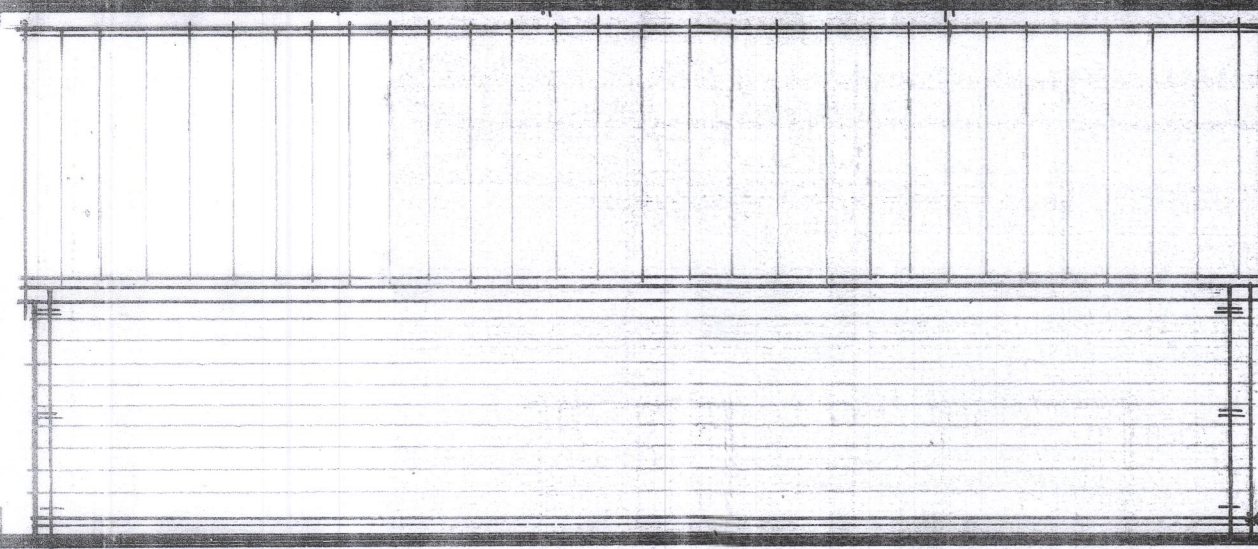

Engineering
brick
plinth.

SIDE ELEVATION.

REAR ELEVATION.

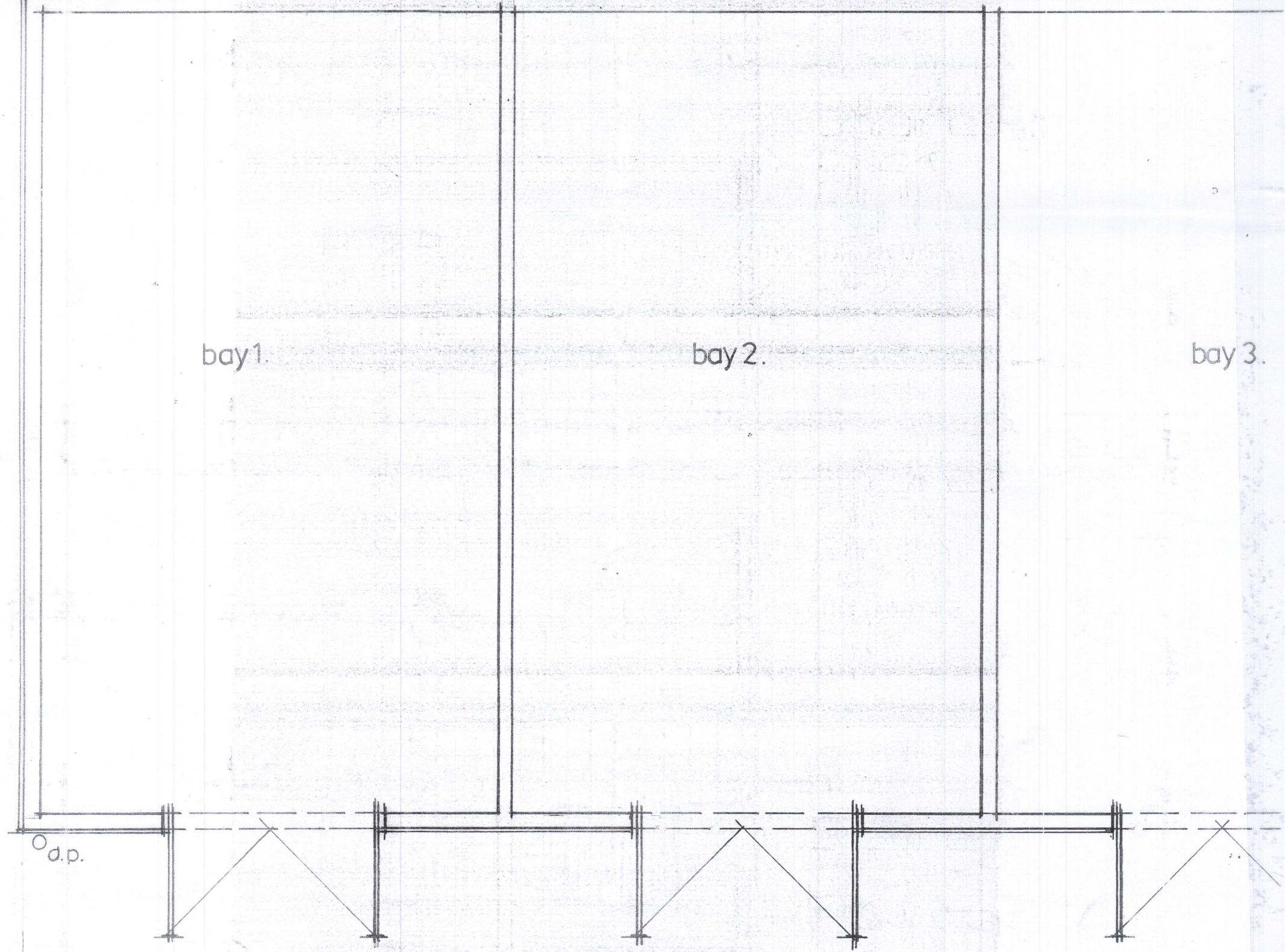

layout 1:50.

15860 mm check on site.

PROPOSED.

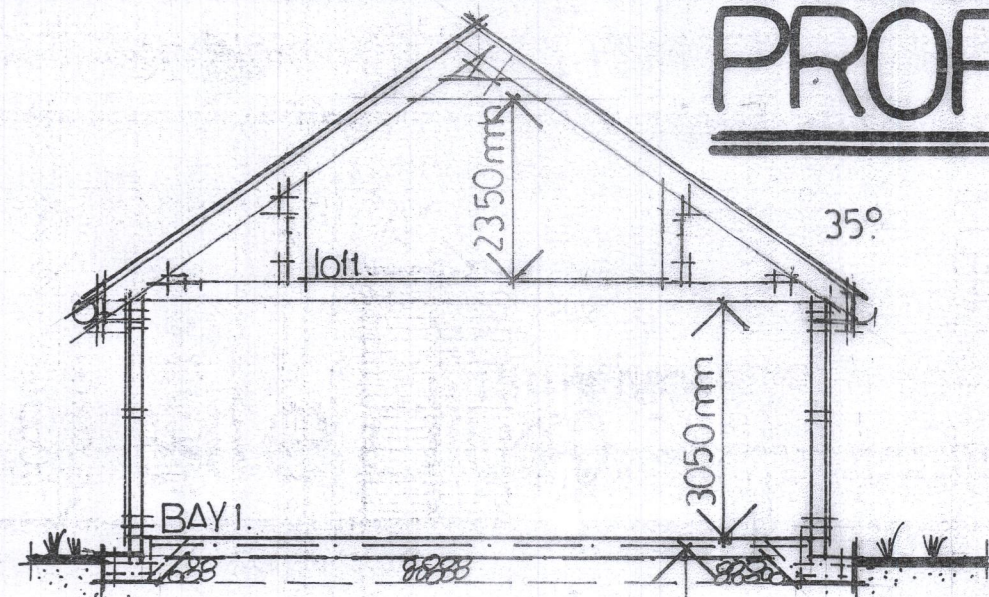

SECTION. 1:100.

Concrete raft to
incorporate Alkz.
mesh reinforcement

Rainwater disposal
into existing
ditch.

Proposed new
cart-lodge.

Previous planning applications
for this site.

2007/0167 New
dwelling, shop
etc. Building
control ref BN/2011/
4360/SNC. signed
off.
2006/1577 For
fishing of lakes

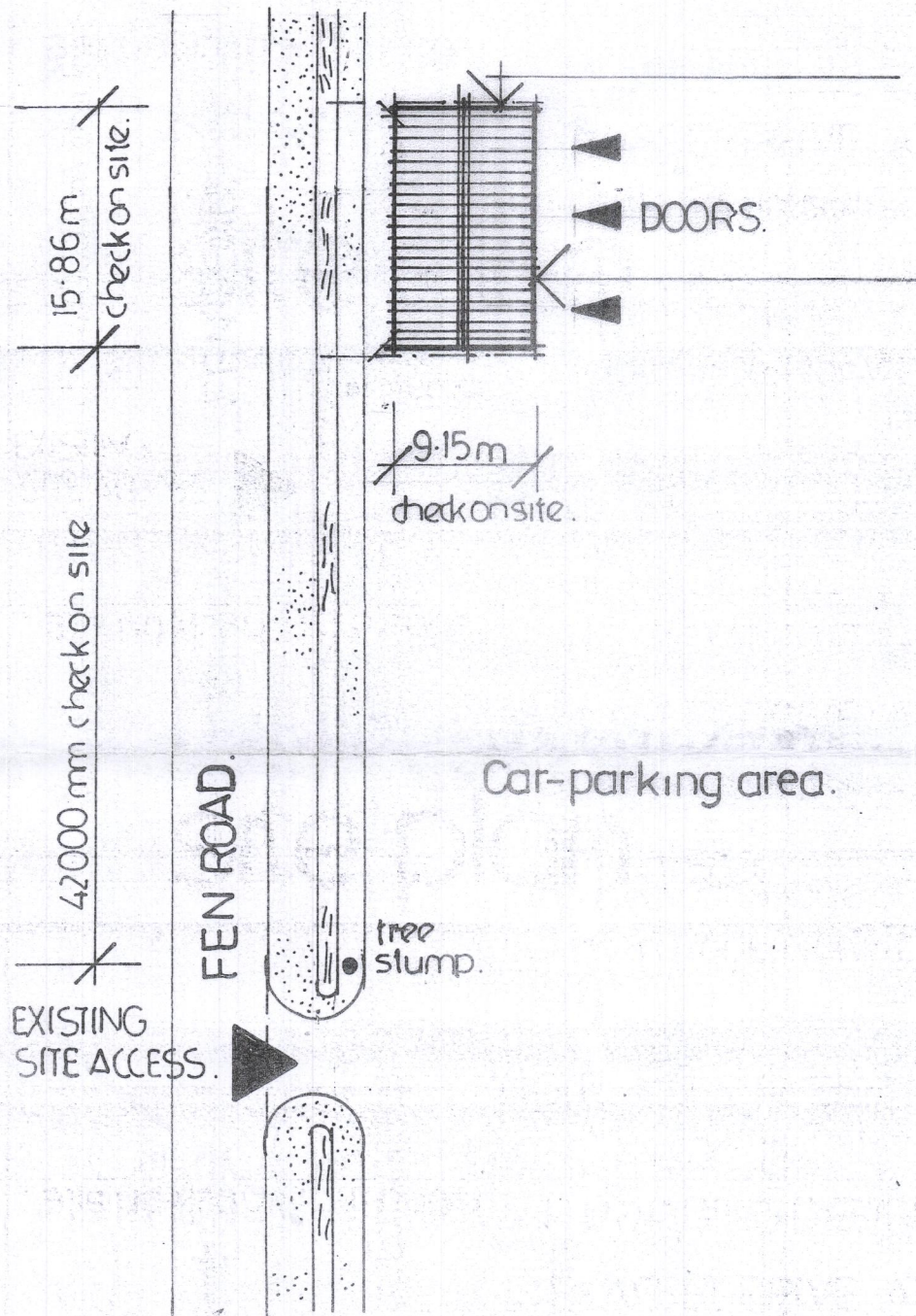

site plan. 1:500.

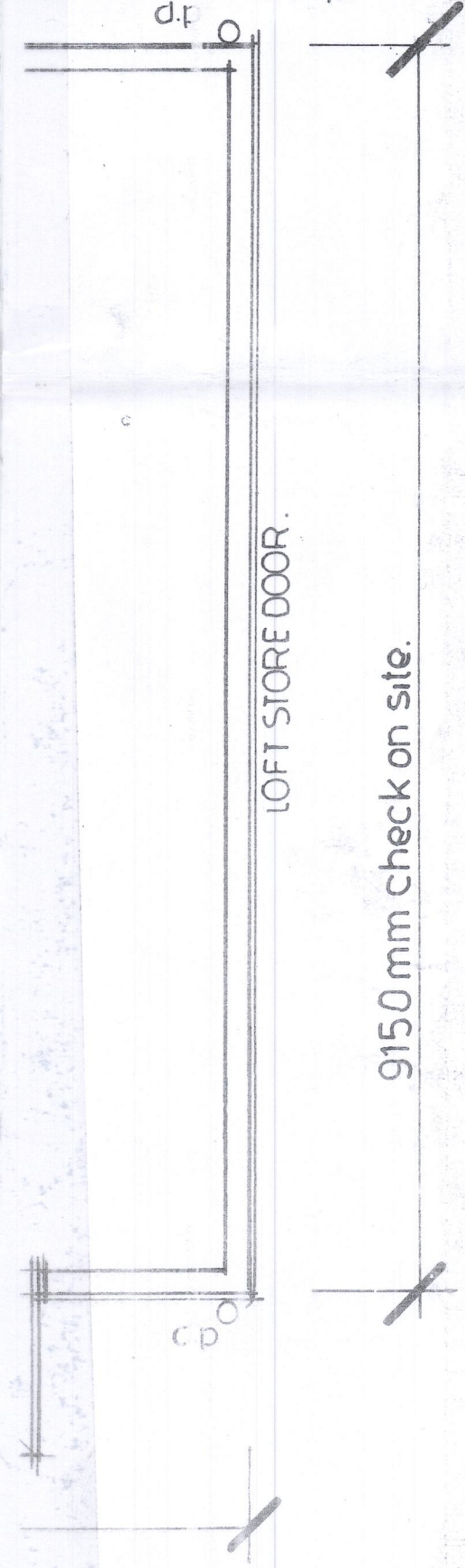
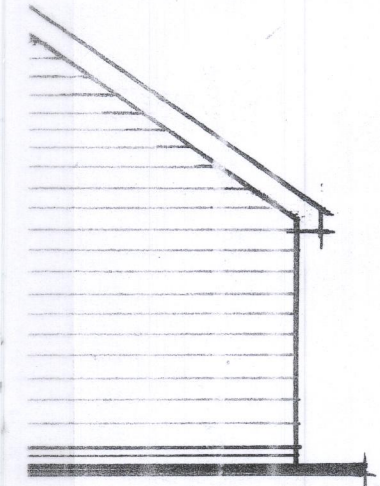
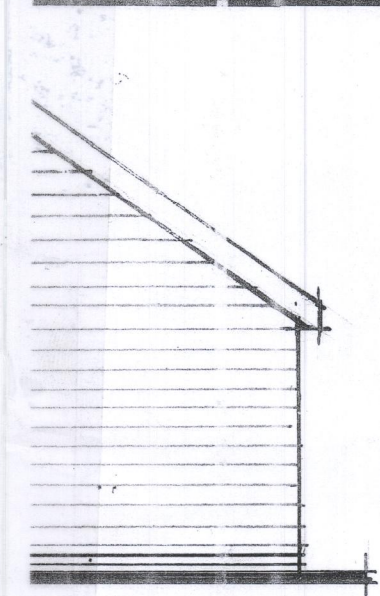

NOTE. Builder to check all setting
out details on site.

N.H BUILDING DESIGN.

18 PLASSET DRIVE, ATTLEBOROUGH, NORFOLK,
NR17 2NU. Tel: 01953-455715.

CLIENT.

Proposed cart-lodge at Fen Lakes Fishery, Fen Road,
Carleton Rode, Norwich for Mr R. Green.

SCALE.

1:50, 1:100.

DATE.

October 2020.

DRAWING N°

NH/20/63/1.rev.A.

PLAN-12-02-GREEN-P1