

North (Front) Elevation



East Elevation



South (Rear) Elevation

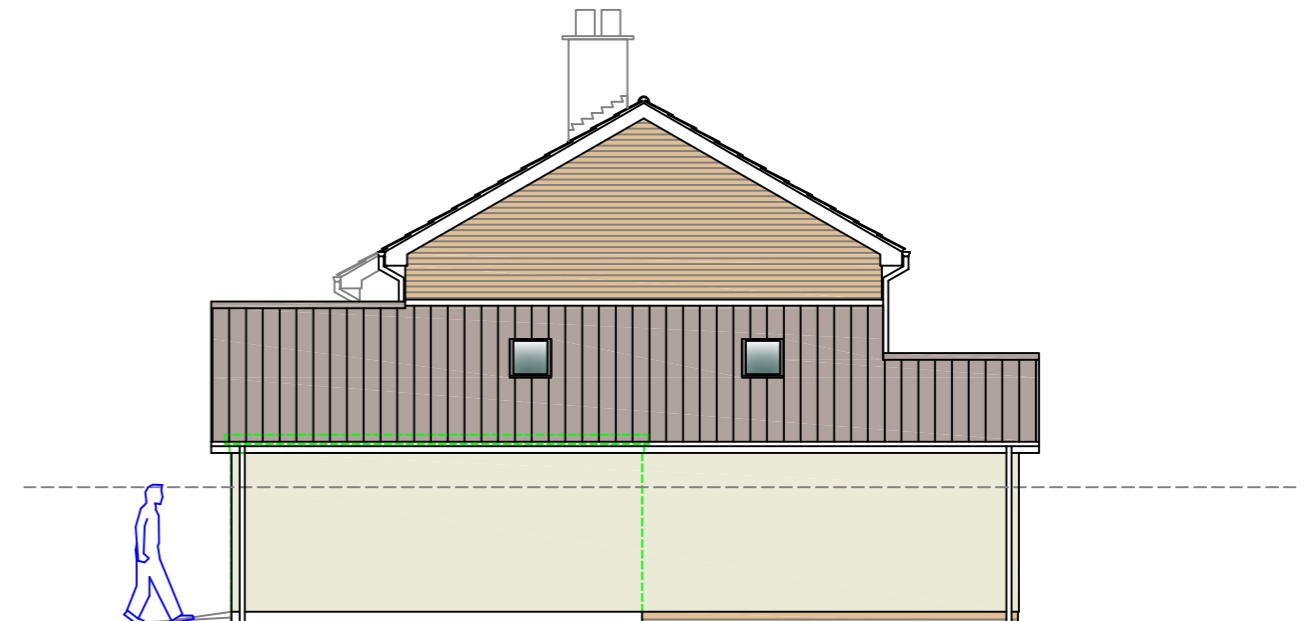

West Elevation

Rev	Date	Description
C	12 Apr 2021	Existing overhead electrics to be trenched underground to client discussion
B	01 Mar 2021	Existing front door/screen converted to window to client request
A	26 Feb 2021	Option 2 chosen , utility extended to rear, Juliet doors replaced with window to client request

'Orchard Corner', Poorhouse lane, Bracon Ash, Norfolk, NR14 8EN

Drawing	203	Revision 'C'	Scale 1:100
---------	-----	--------------	-------------

Proposed Elevations

Client:
Mr S & Mrs H Richards
'Orchard Corner', Poorhouse lane, Bracon Ash, Norfolk, NR14 8EN

N J Myhill Architecture
Professional Design & Plans Drawing Service

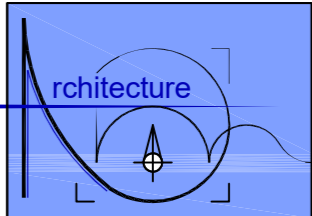

The Studio
13 Damgate Street
Wymondham
Norfolk
NR18 0BG

Tel: 01953 603413
Mob: 07799 825799