

# A3 Existing Floor & Roof Plans 1:100

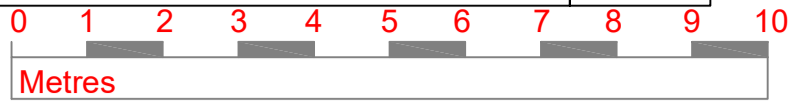

	Existing Walls		New Walls		Sanitary Ware
	Walls removed		Windows /doors		Furniture

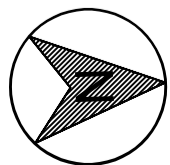
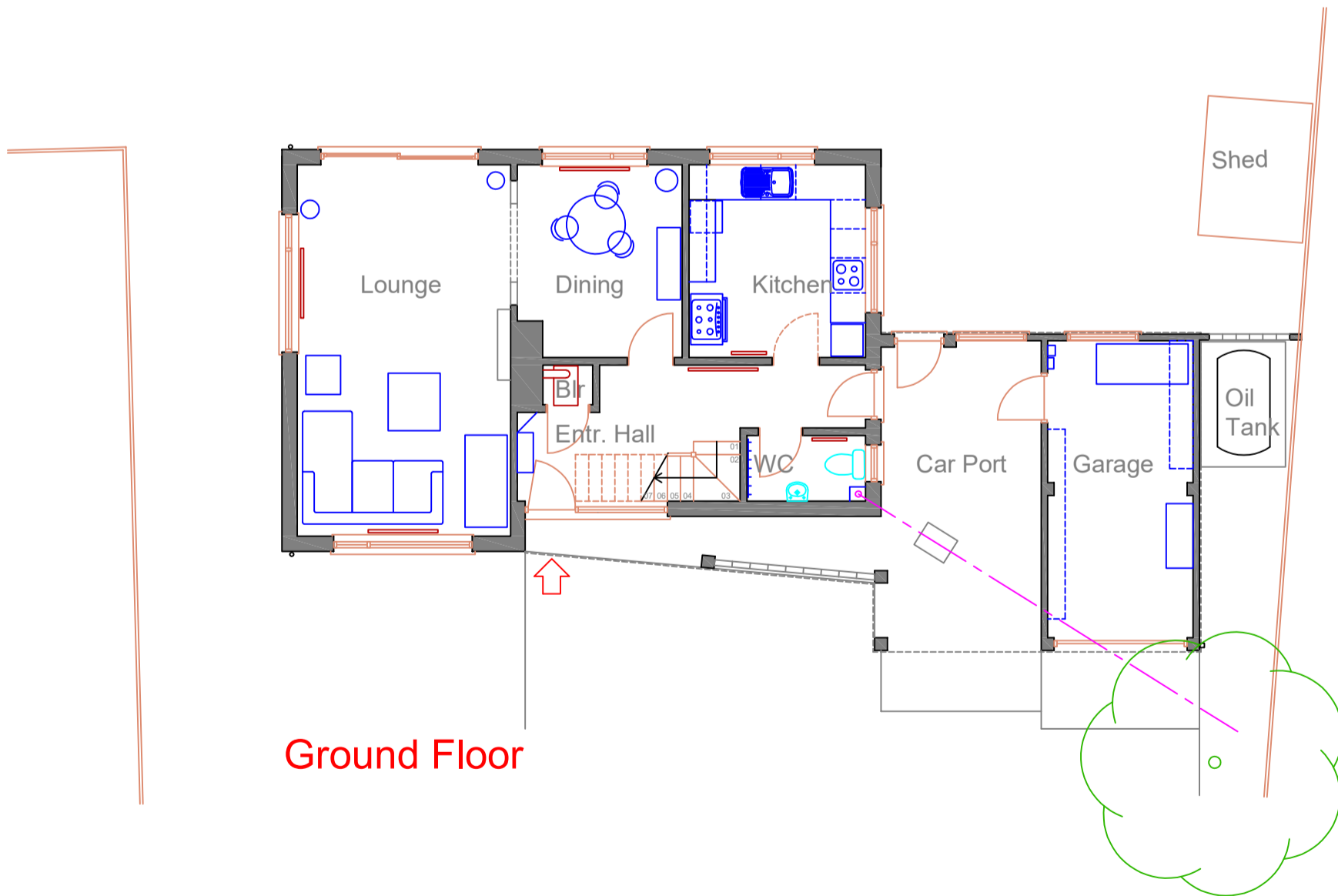
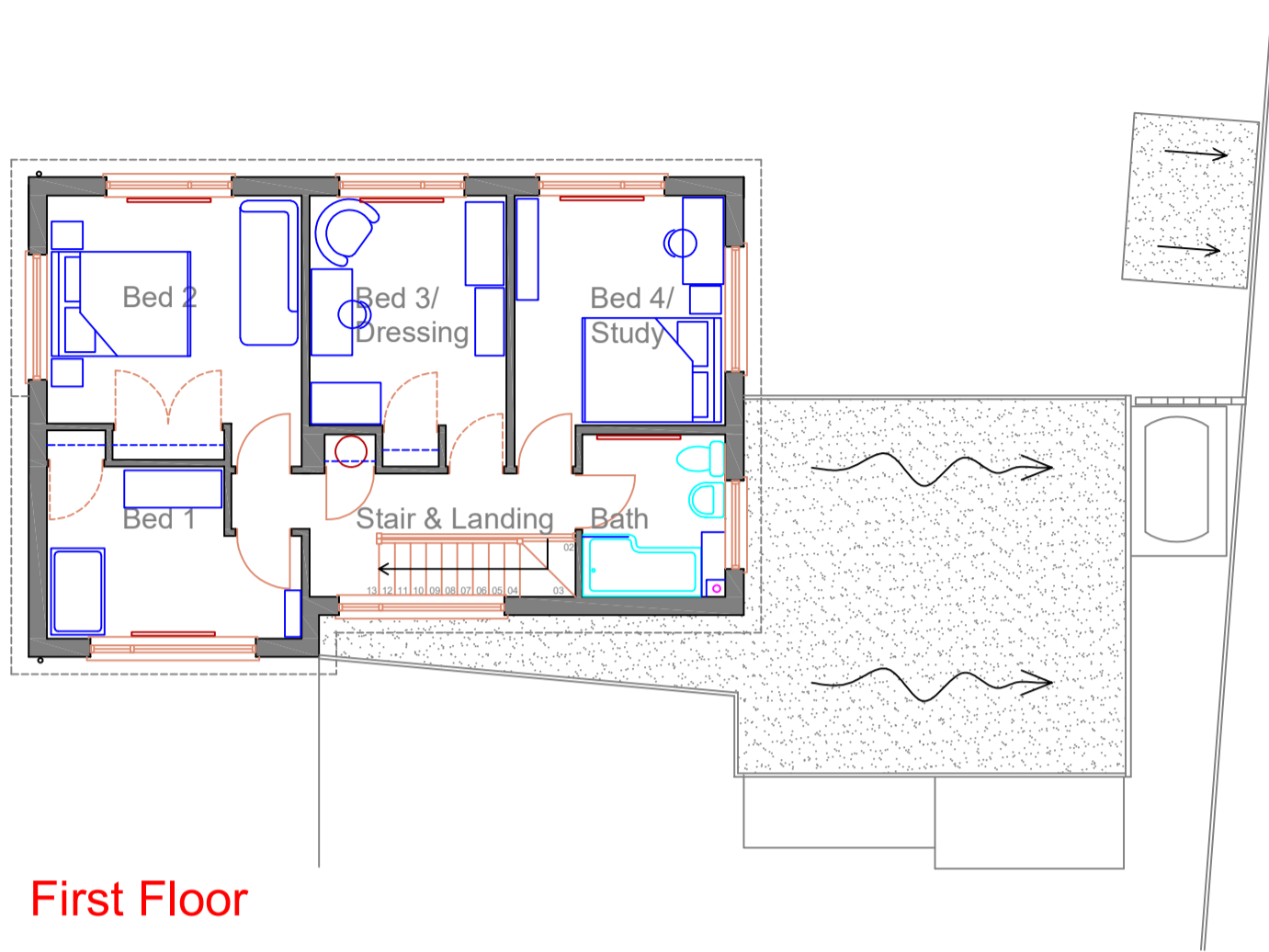

Rev	Date	Description

'Orchard Corner', Poorhouse lane, Bracon Ash, Norfolk, NR14 8EN

Drawing 102	Revision "	Scale 1:100
-------------	------------	-------------

Existing Floor Plans

Client:  
Mr S & Mrs H Richards  
'Orchard Corner', Poorhouse lane, Bracon Ash, Norfolk, NR14 8EN

**N J Myhill Architecture**  
Professional Design & Plans Drawing Service

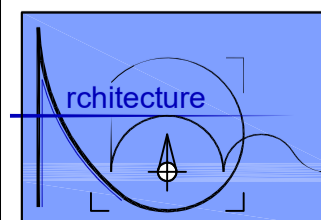

The Studio  
13 Damgate Street  
Wymondham  
Norfolk  
NR18 0BG

Tel: 01953 603413  
Mob: 07799 825799