

A3 Proposed Floor Plans

1:100

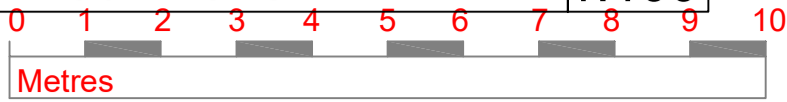

	Existing Walls		New Walls		Sanitary Ware
	Walls removed		Windows /doors		Furniture

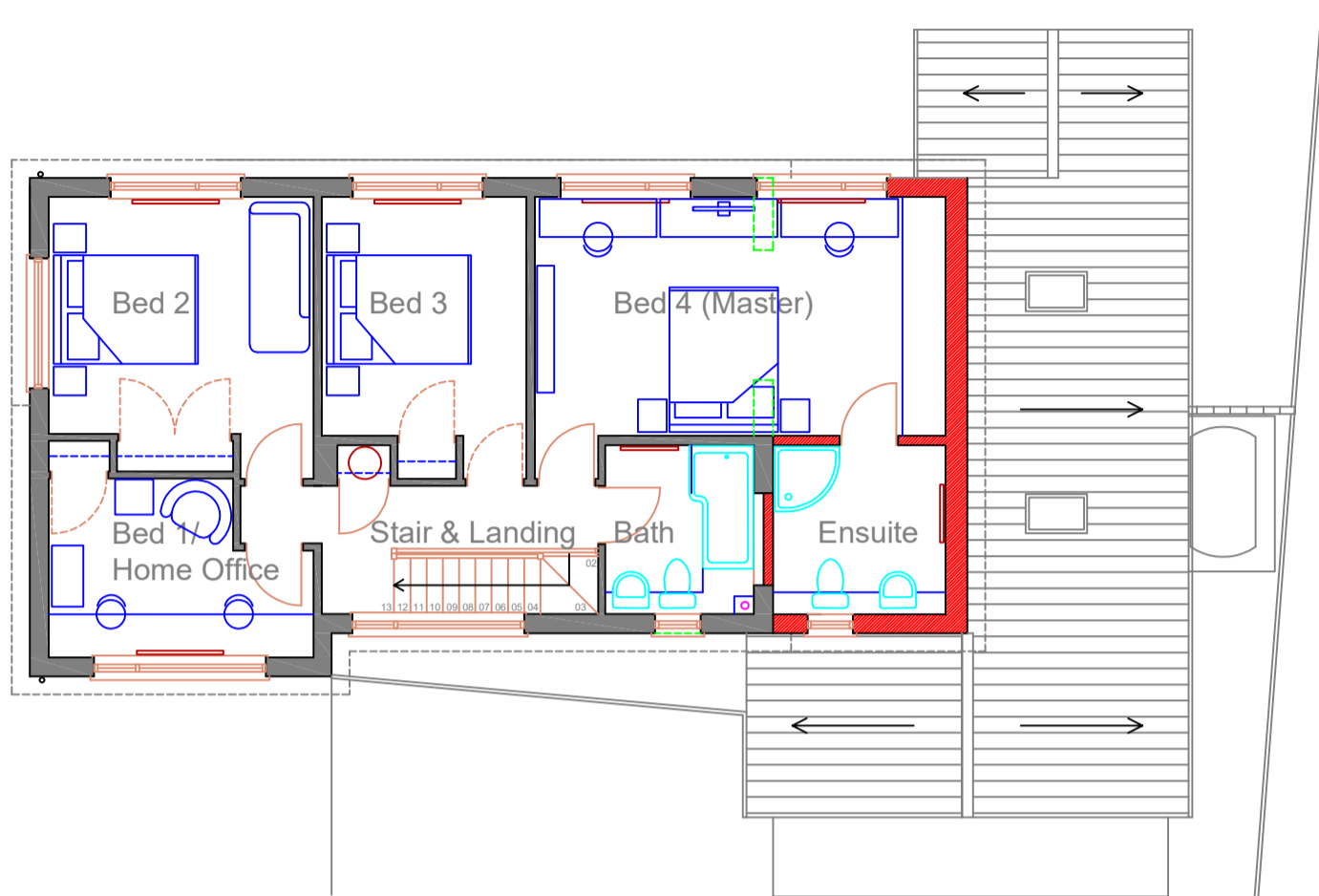

First Floor

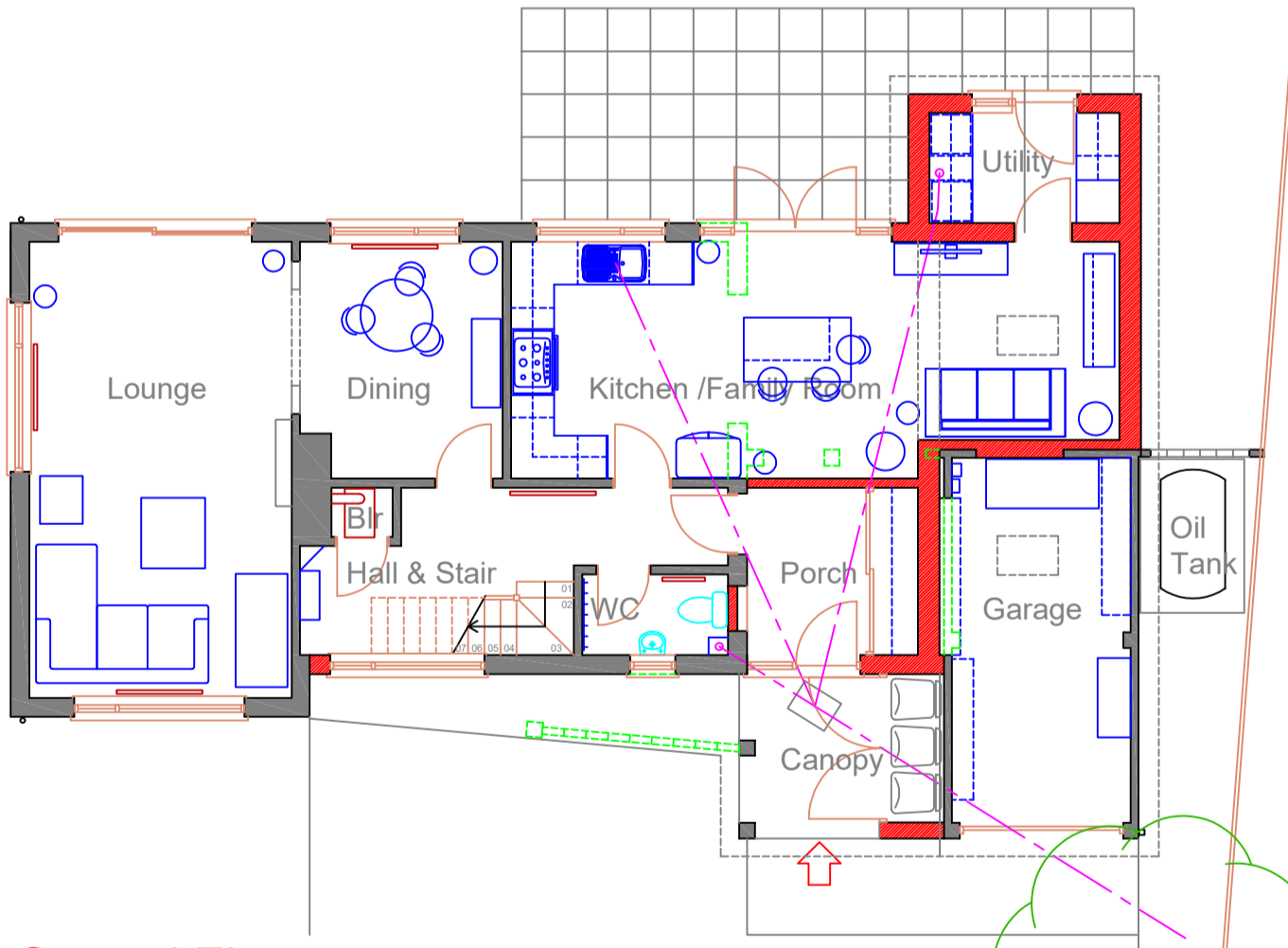

Ground Floor

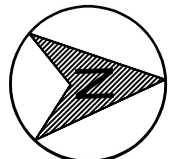

Rev	Date	Description
B	01 Mar 2021	Existing front door/screen converted to window, door from porch to family room omitted to client request
A	26 Feb 2021	Option 2 chosen, utility extended to rear, Juliet doors replaced with window to client request

'Orchard Corner', Poorhouse lane, Bracon Ash, Norfolk, NR14 8EN

Drawing 202 Revision 'B' Scale 1:100

Proposed Floor Plans

Client:
Mr S & Mrs H Richards
'Orchard Corner', Poorhouse lane, Bracon Ash, Norfolk, NR14 8EN

N J Myhill Architecture
Professional Design & Plans Drawing Service

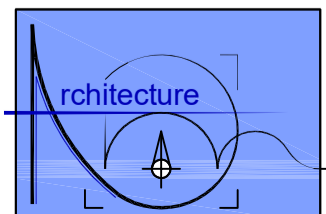

The Studio
13 Damgate Street
Wymondham
Norfolk
NR18 0BG

Tel: 01953 603413
Mob: 07799 825799