

6 3D View

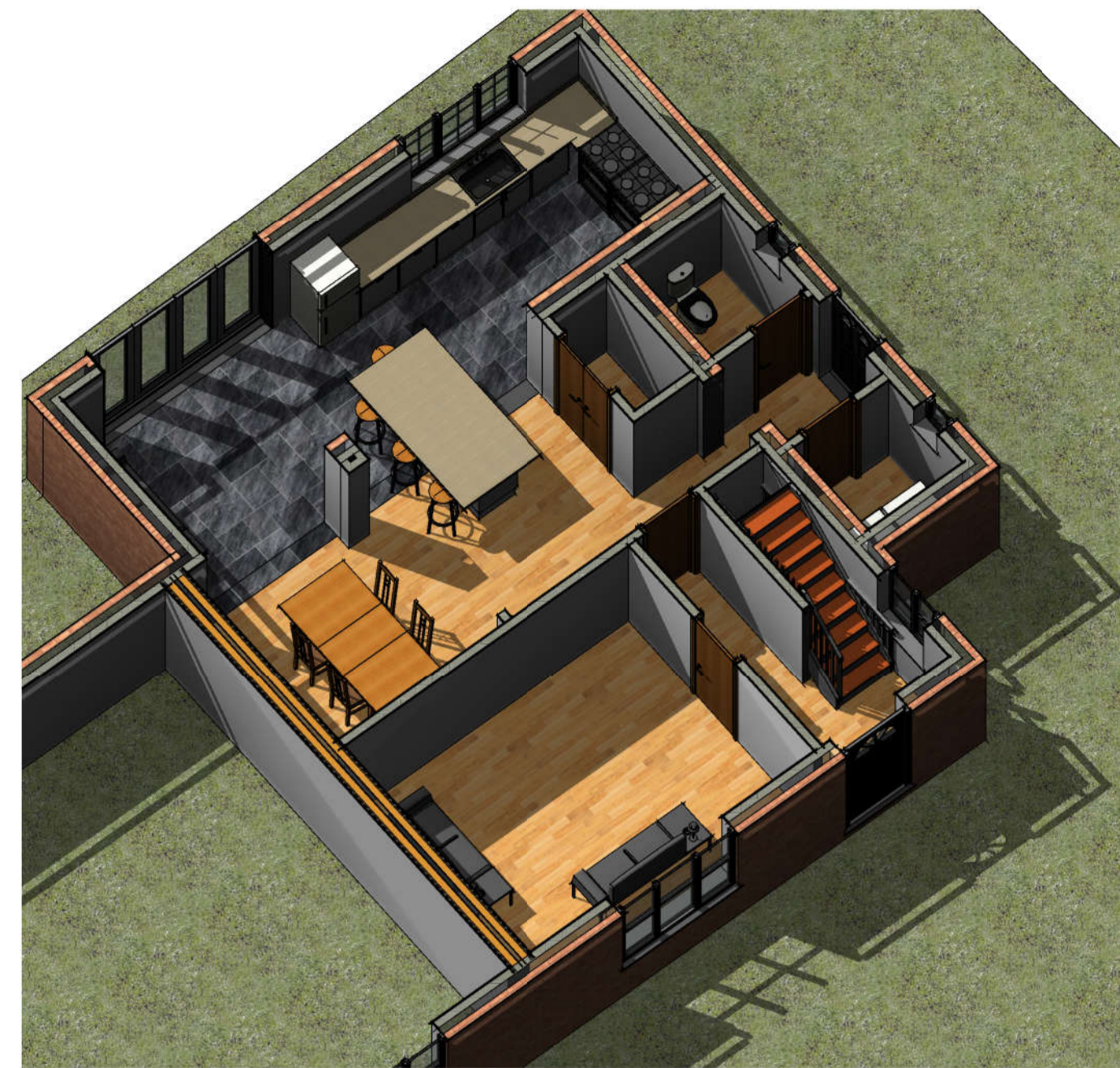

7 Axonometric View

01a - FF Ceiling Ht
5000

01 - First Floor GA
2700

00a - GF Ceiling Ht
2400

00 - Ground Floor GA
0



4 Rear Elevation
1 : 50

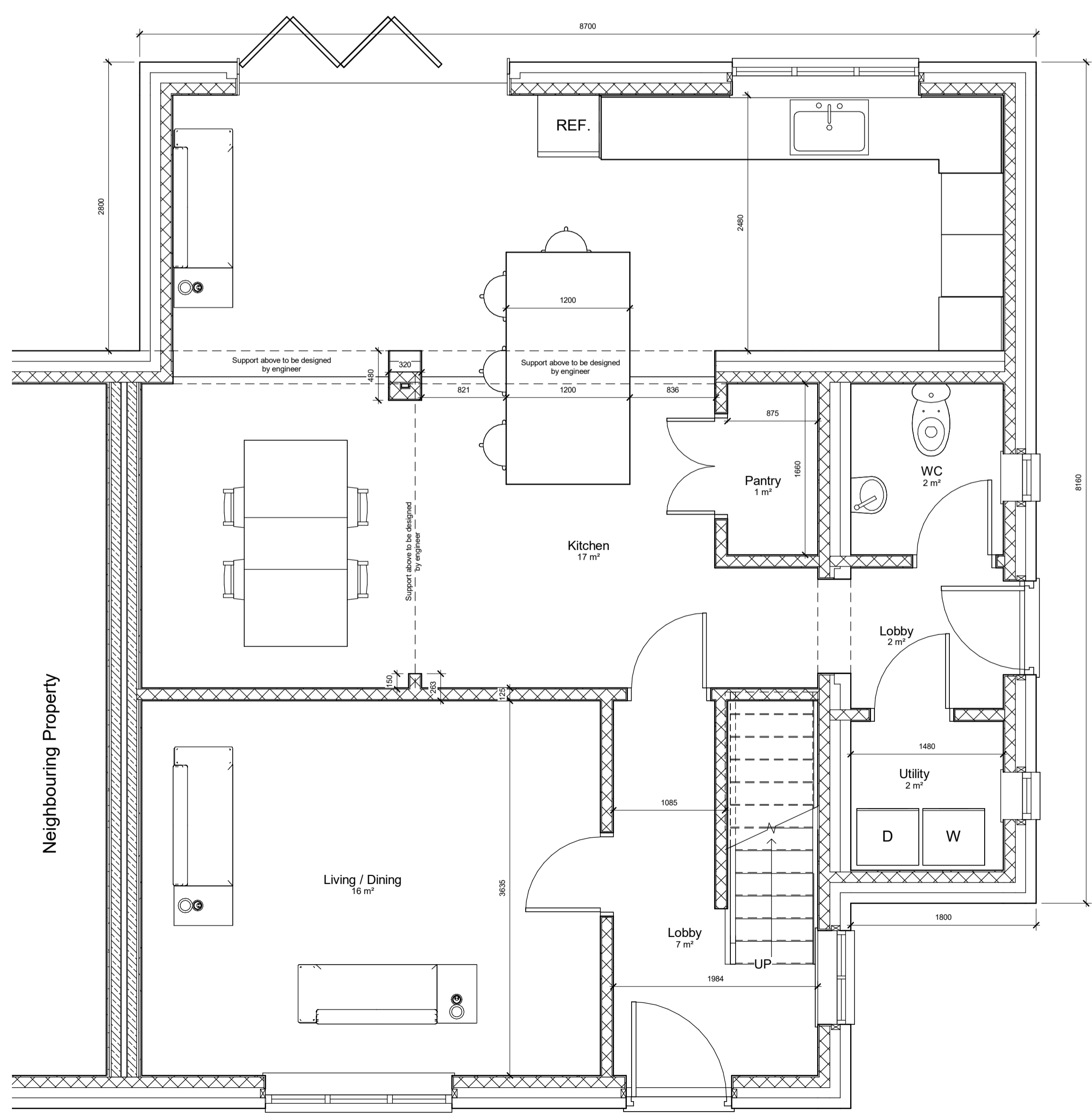

1 00 - Ground Floor GA
1 : 35

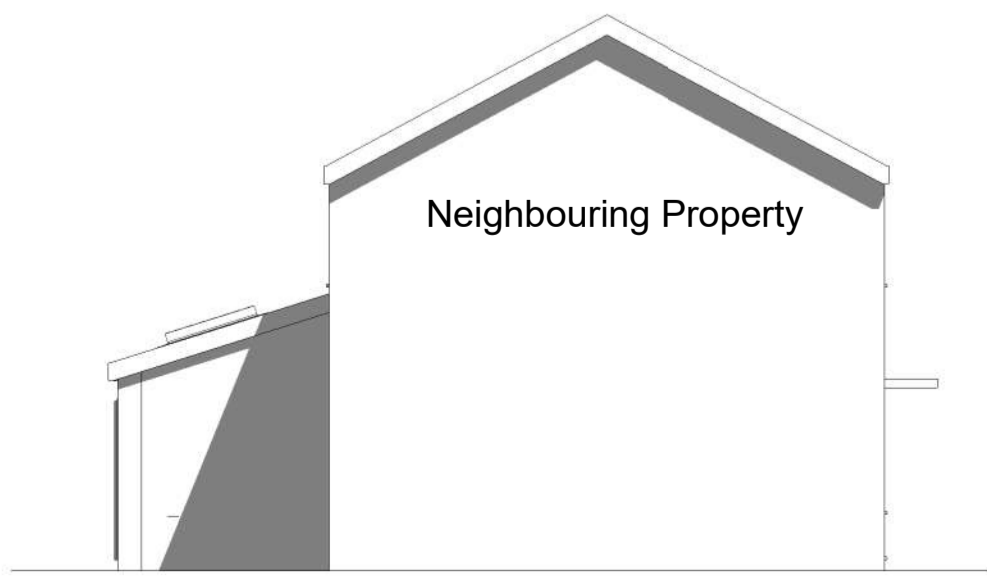

2 Side Elevation A
1 : 100

5 Side Elevation B
1 : 50



3 Front Elevation
1 : 50