

Do not scale directly from this drawing. All discrepancies are to be brought to the attention of the below office.

The copyright to this drawing is owned by studio 11 architecture.

The details and information shown hereon relating to existing underground drains, main services, cables, etc., and existing structural details, are as obtained by normal survey observation method. Although all reasonable effort has been made, no guarantee can be made or given for the completeness or accuracy of this information.

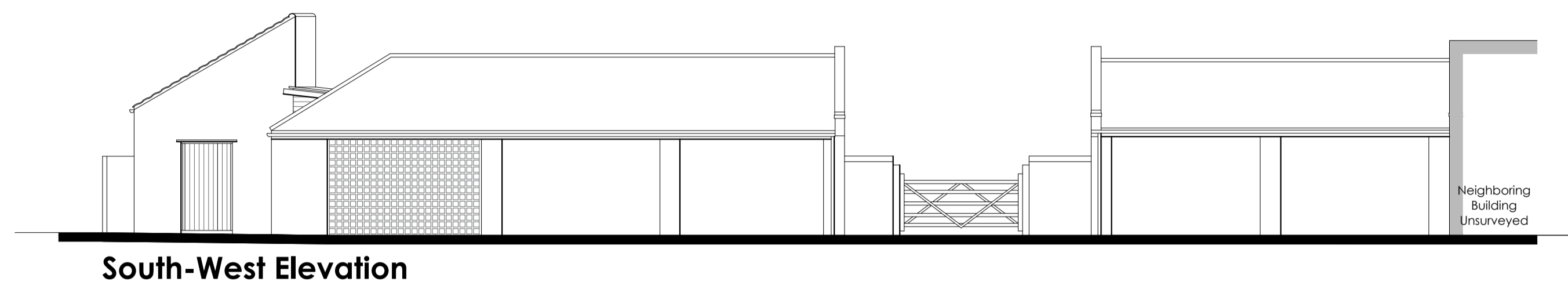

South-West Elevation

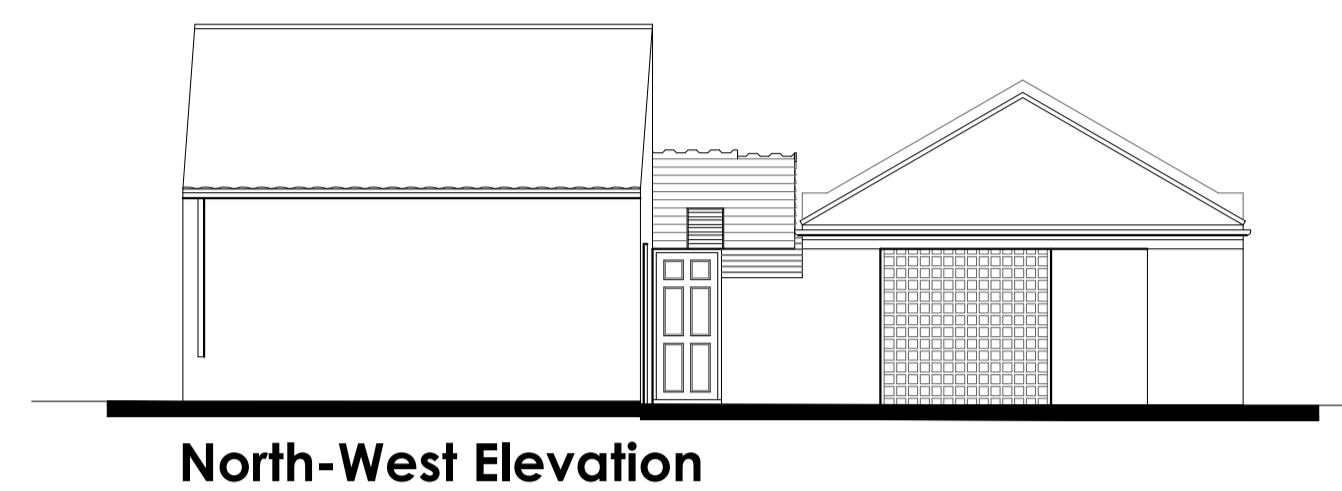

North-West Elevation

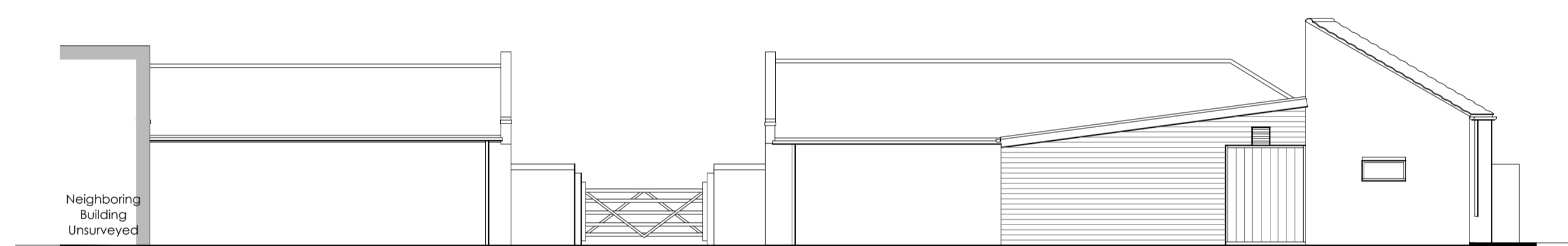

North-East Elevation

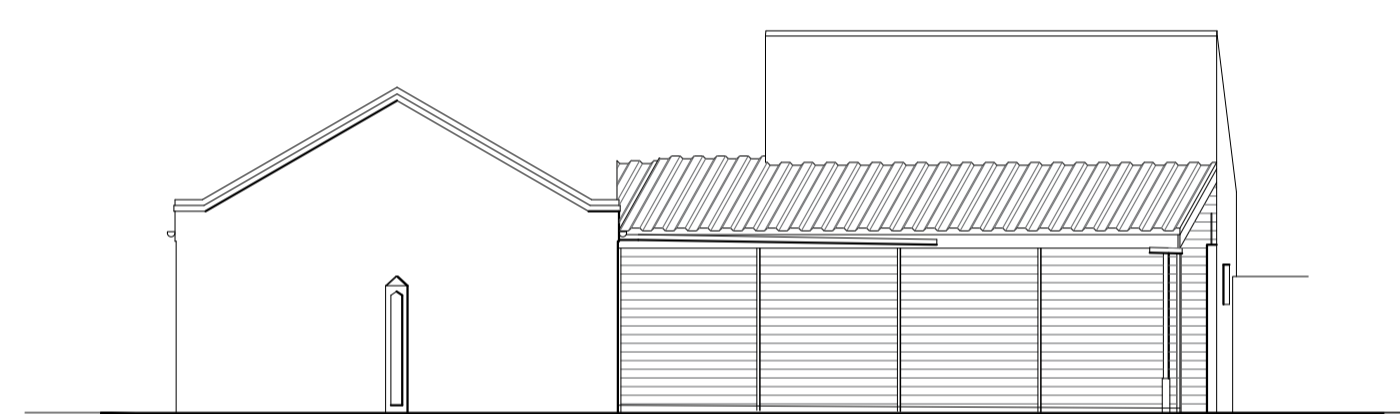

South-East Elevation

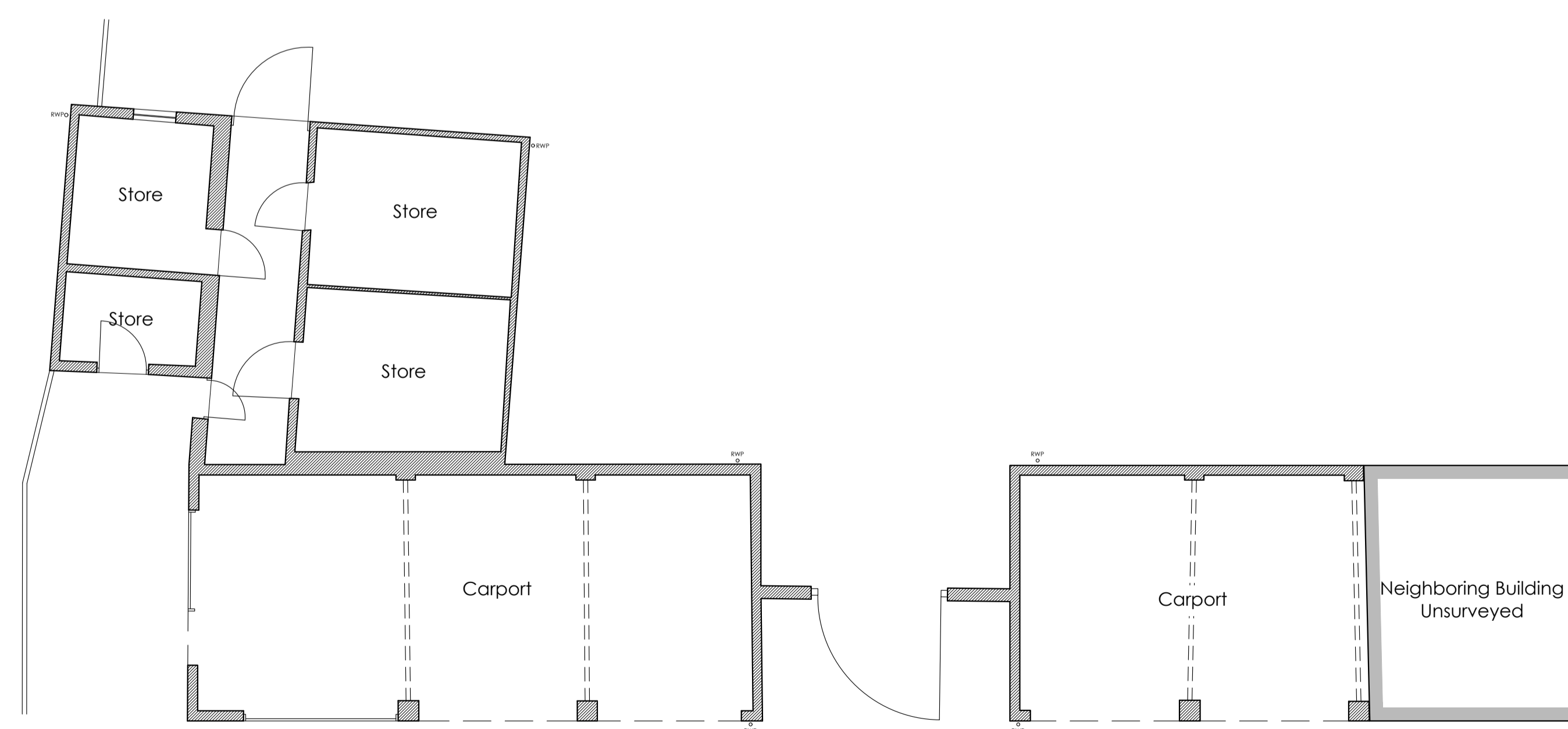

Ground Floor Plan

REVISION	DATE	DRAWN	DESCRIPTION
A	03.03.2021	JMG	Elevations revised to levels taken for FRA.



STUDIO 11
architecture
THE BOATHOUSE, HARBOUR SQUARE,
NENE PARADE, WISBECH,
CAMBRIDGESHIRE, PE13 3BH
T: 01945 467339
E: design@studio11architecture.co.uk
W: www.studio11architecture.co.uk

CLIENT	Mr & Mrs Atkins		
PROJECT	Proposed conversion of existing barn to form new holiday cottage at Islington Hall Farm, Islington Green, Tilney All Saints		
DRAWING	Existing Floor Plan & Elevations		
DRAWN	PROJECT DESIGNER	PROJECT DIRECTOR	
EG	JMG	KB	
DATE	SCALE	PAPER SIZE	
11.09.2020	1:100	A1	
DRAWING NUMBER	512.SD.02		

Working in partnership with Ralph Chaman Associates & Eeven Consultants