

as existing

as proposed

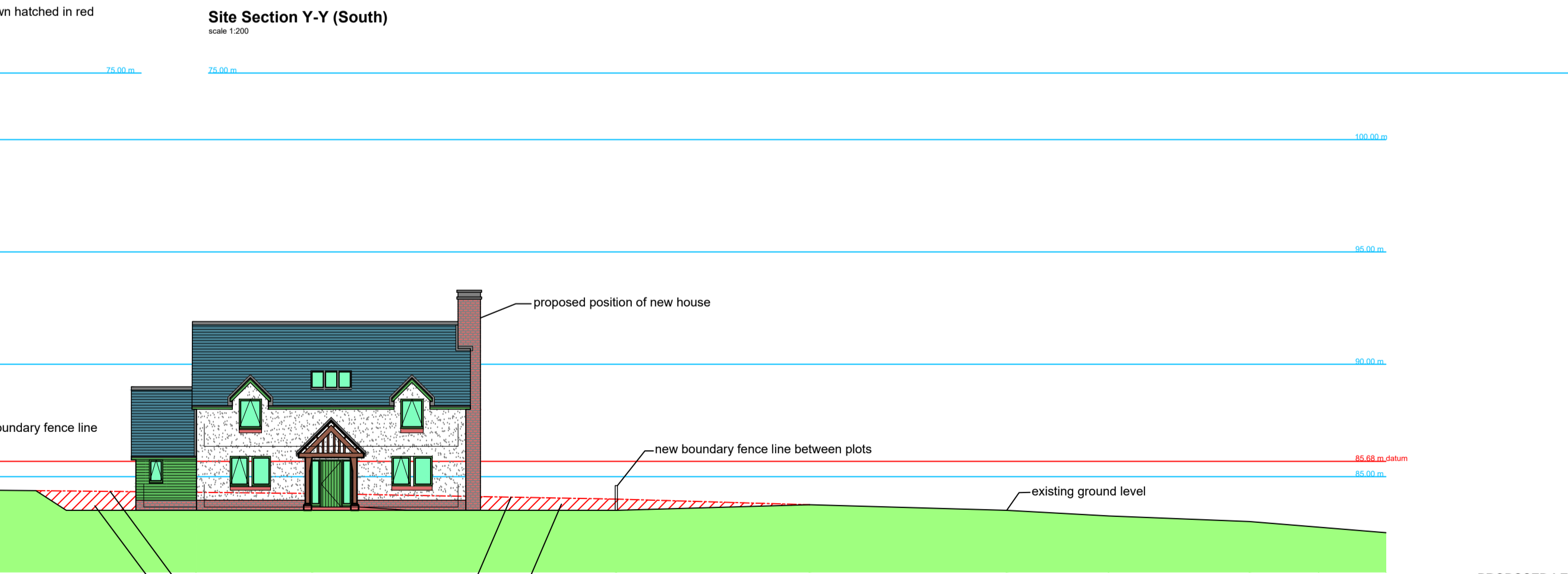
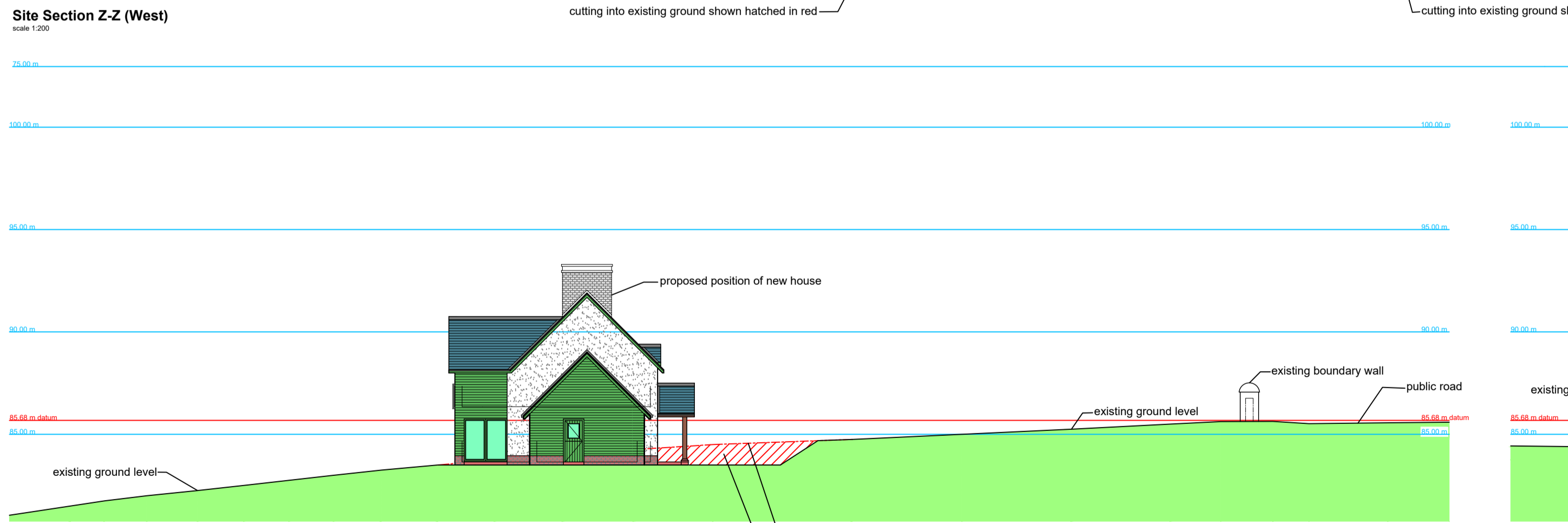
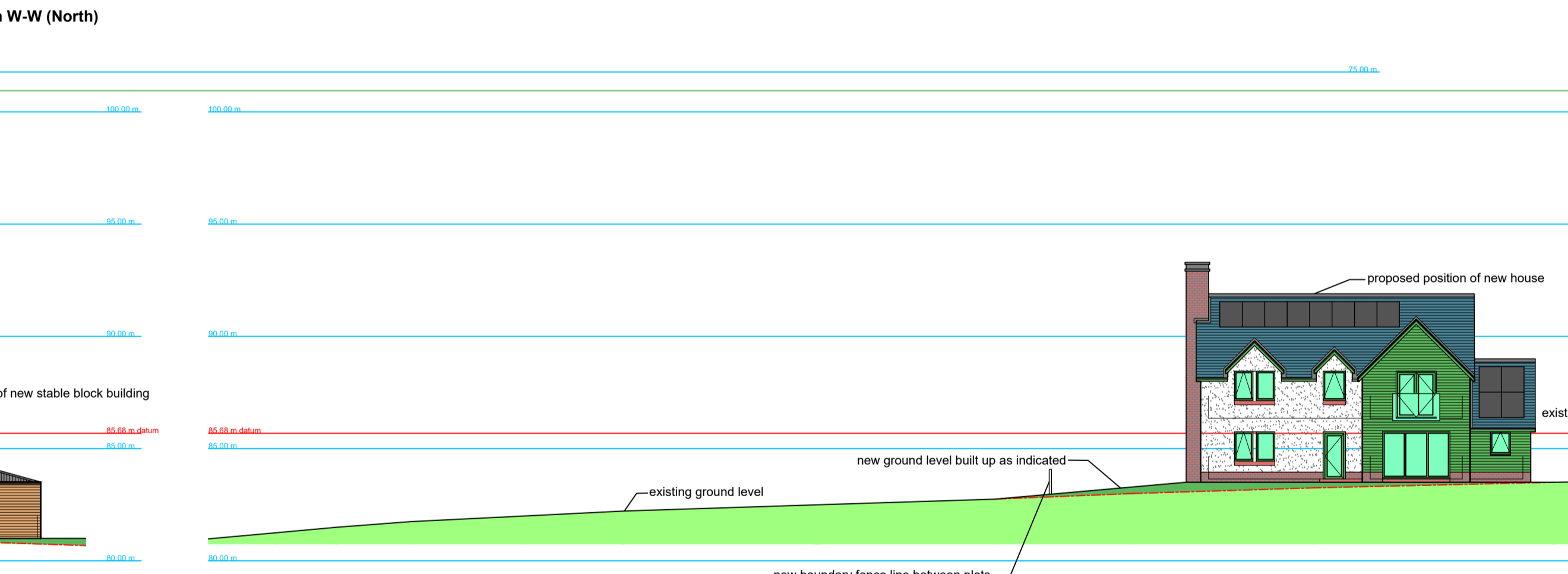
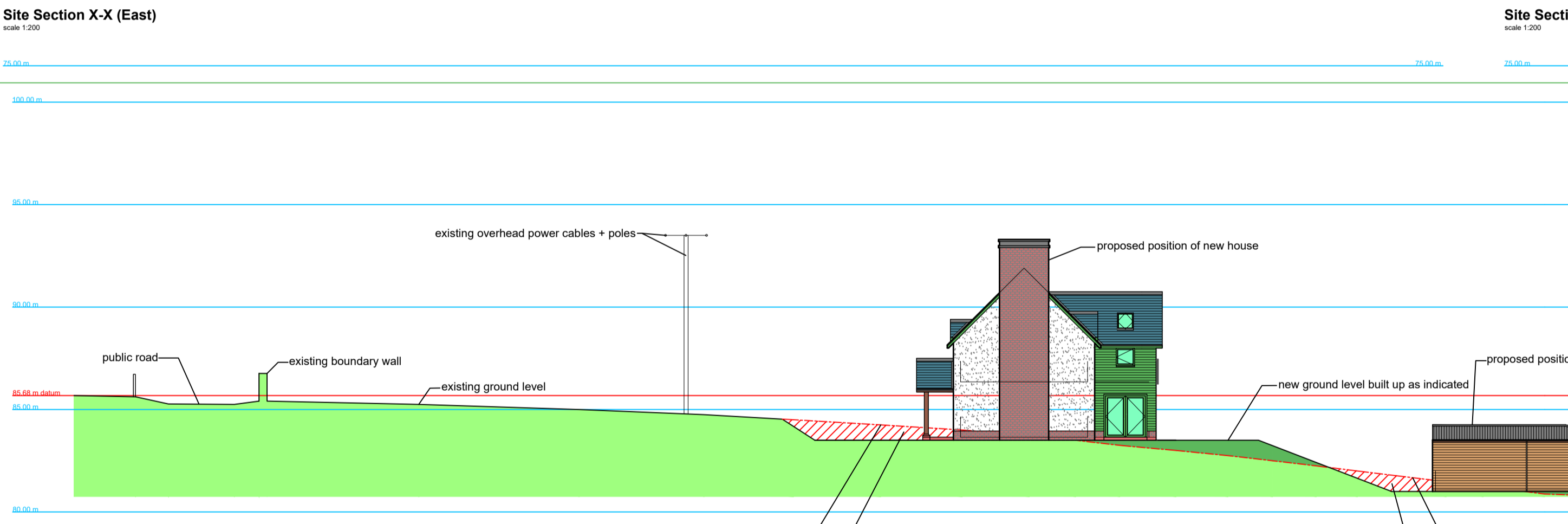
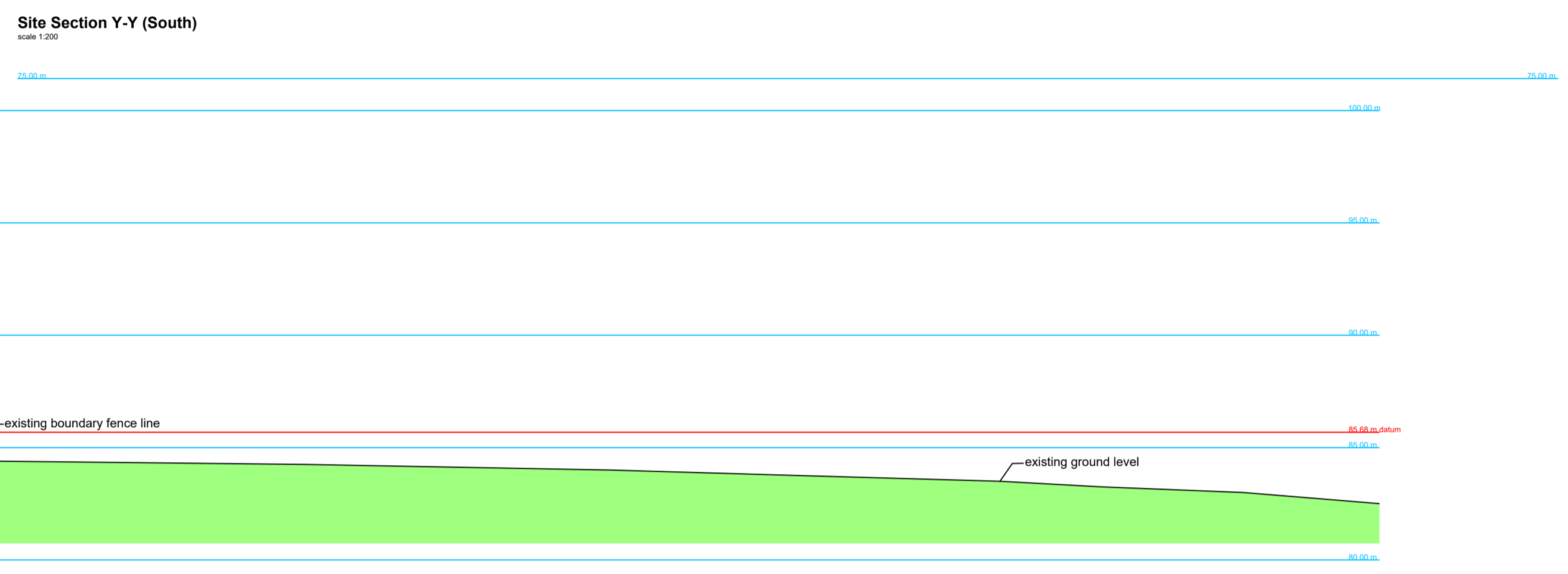
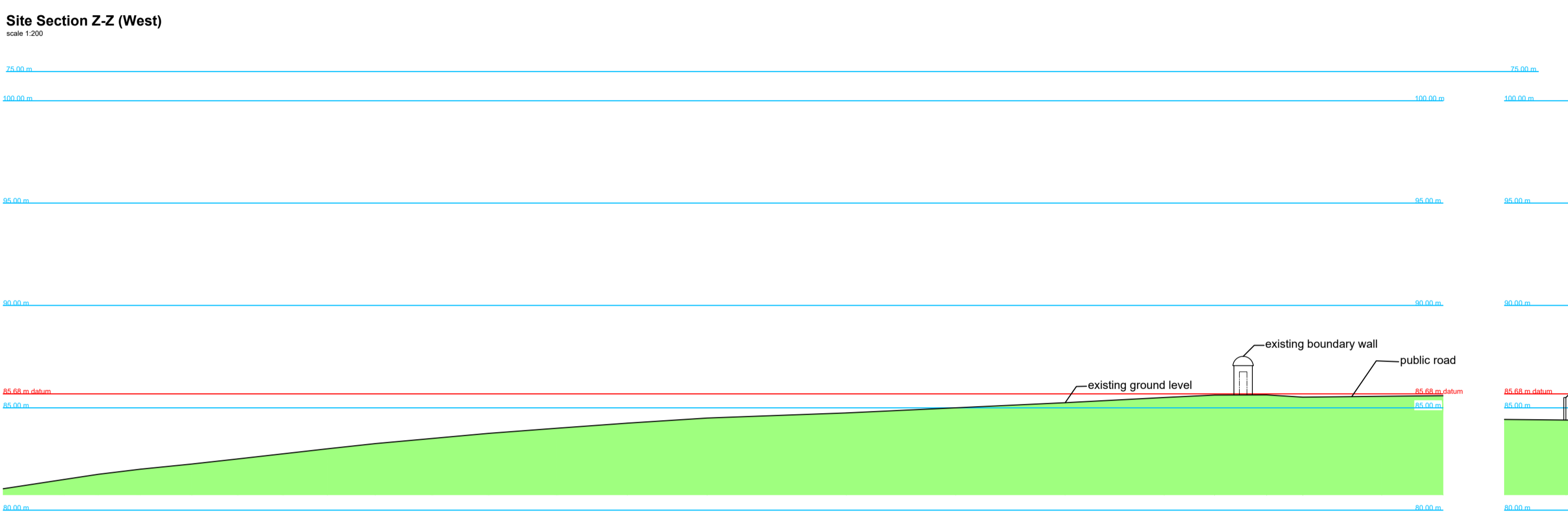
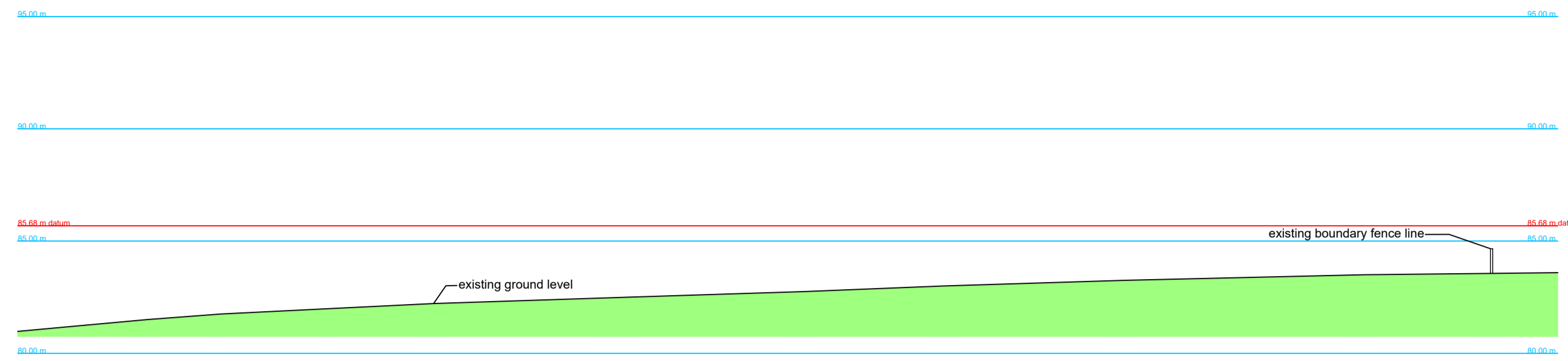
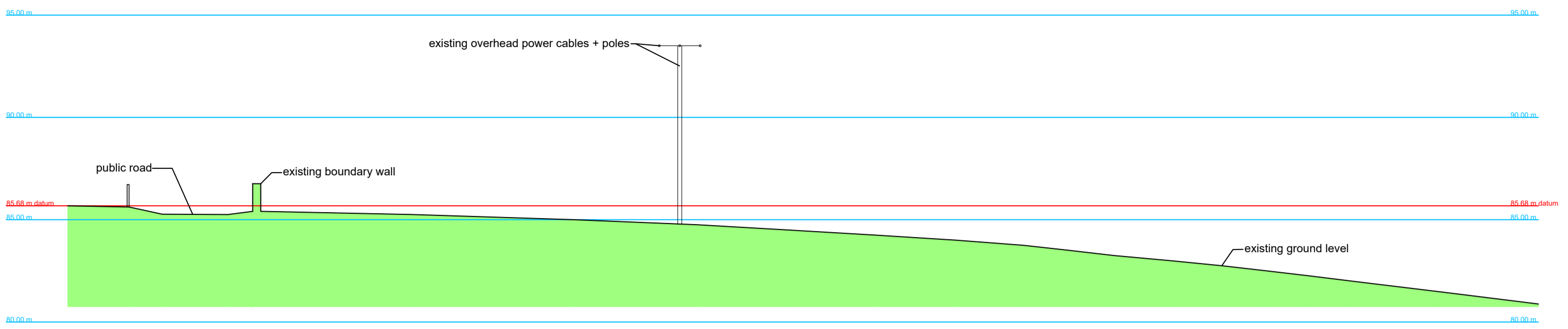

**PROPOSED LEVELS**

<b>HOUSE</b>	GROUND FLOOR LEVEL : 83.65m
	FIRST FLOOR LEVEL : 88.35m
	EXTERNAL FLOOR LEVEL : 83.50m
<b>STABLES</b>	GROUND FLOOR LEVEL : 81.00m

Project Title: Proposed new dwelling house + associated works  
 Client: Mr K. Chapman + Mrs A. Brown  
 Address: Reedy Loch, Duns, Scottish Borders TD11 3PT  
 Drawing Title: Site Sections Z-Z to W-W - as existing + proposed - planning drawing

**NOTES**  
 THIS DRAWING IS FOR PLANNING PERMISSION PURPOSES ONLY AND IS NOT A CONSTRUCTION DRAWING  
 DRAWING TO BE READ IN CONJUNCTION WITH DRAWING NUMBERS HWAD-288-ACB-001 TO 006



**Revisions:**  
 A > planning notes added to drawing KW 29-03-2021

All dimensions to be checked on site by the Contractor and any discrepancies reported to the architectural technologist.  
 DO NOT SCALE

Scale: 1:200  
 Drawn By: kW  
 Date: February 2021  
 Project No: HWAD-288-ACB  
 Drawing No: 003

**A1**  
 Rev: A

50 Hide Hill,  
 Berwick upon Tweed,  
 Northumberland  
 TD15 1AB  
 Telephone: 01289 298090  
 Email: info@hodgsonwhite.co.uk  
 Website: T.B.C

