

proposed easterly elevation

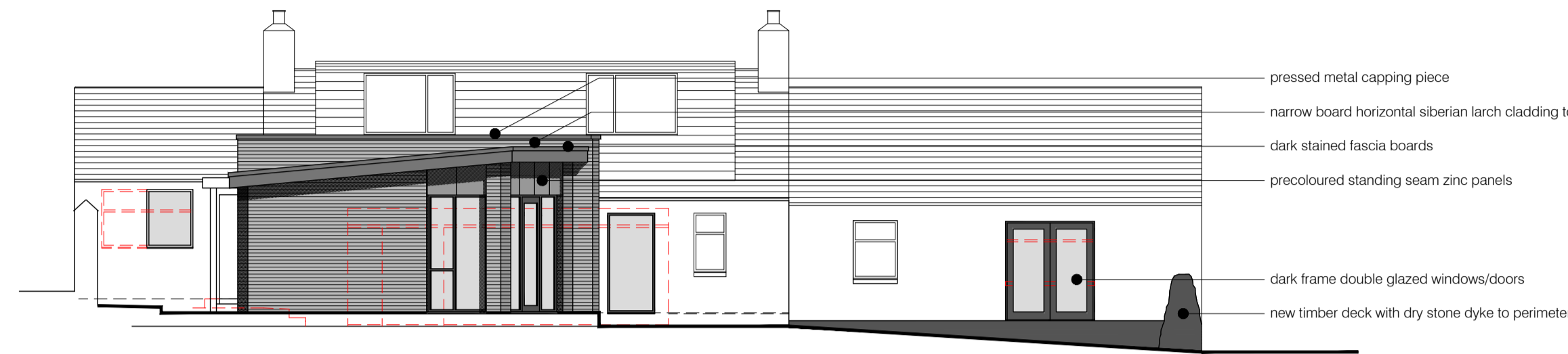

proposed southerly elevation

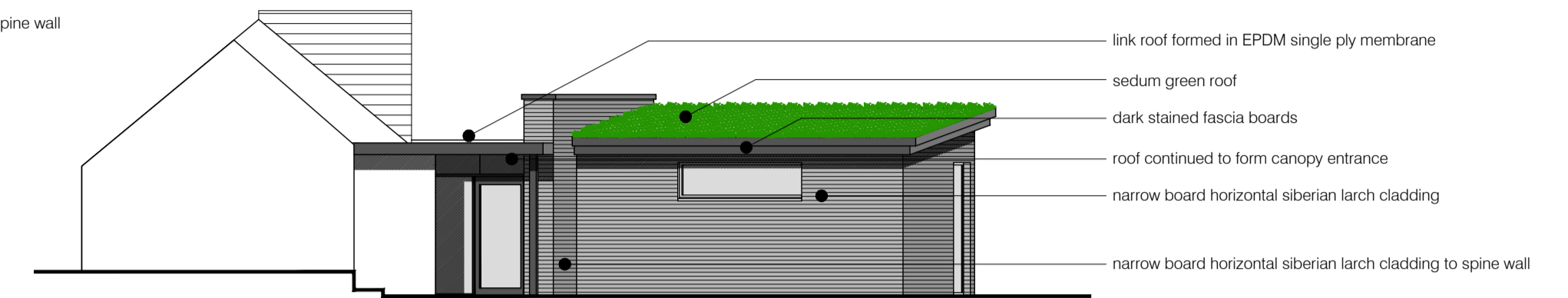
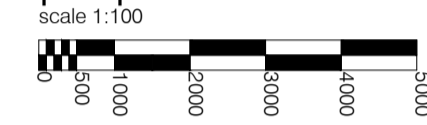

proposed westerly elevation

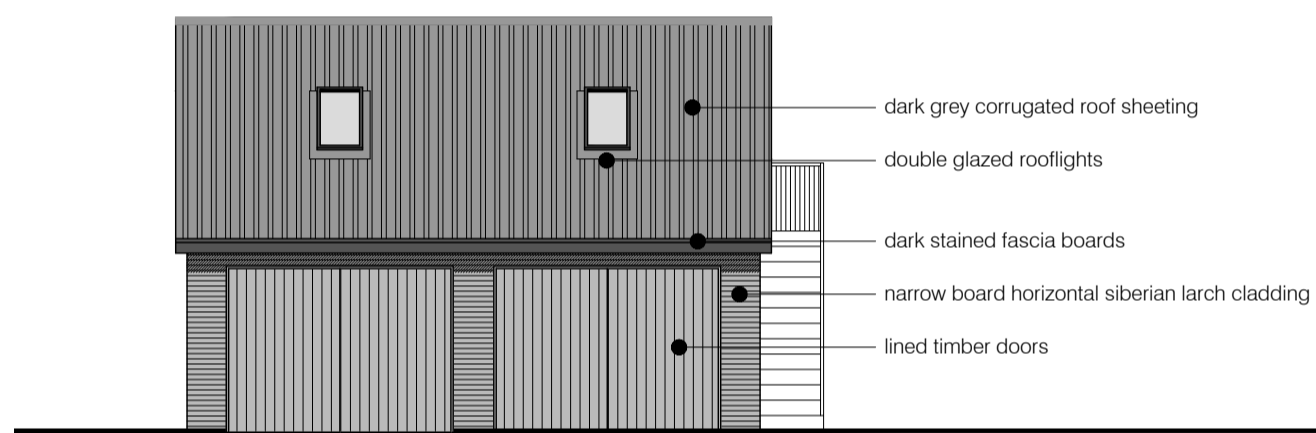
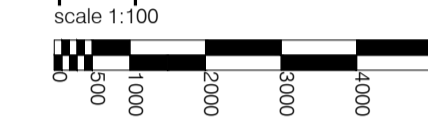

proposed northerly elevation

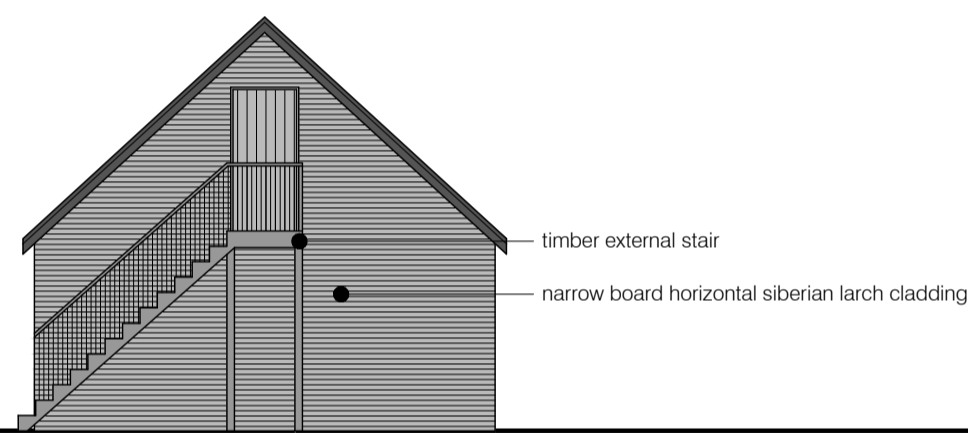

proposed westerly elevation

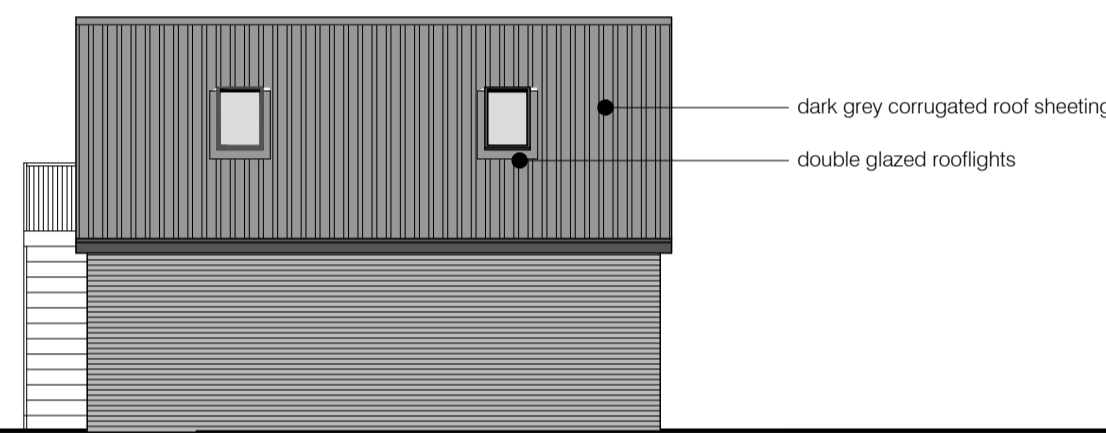

proposed southerly elevation

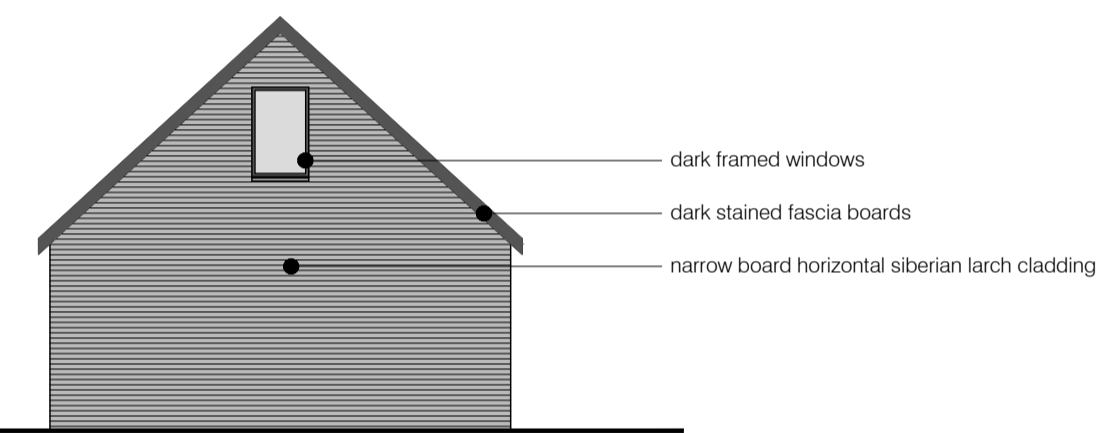

proposed easterly elevation

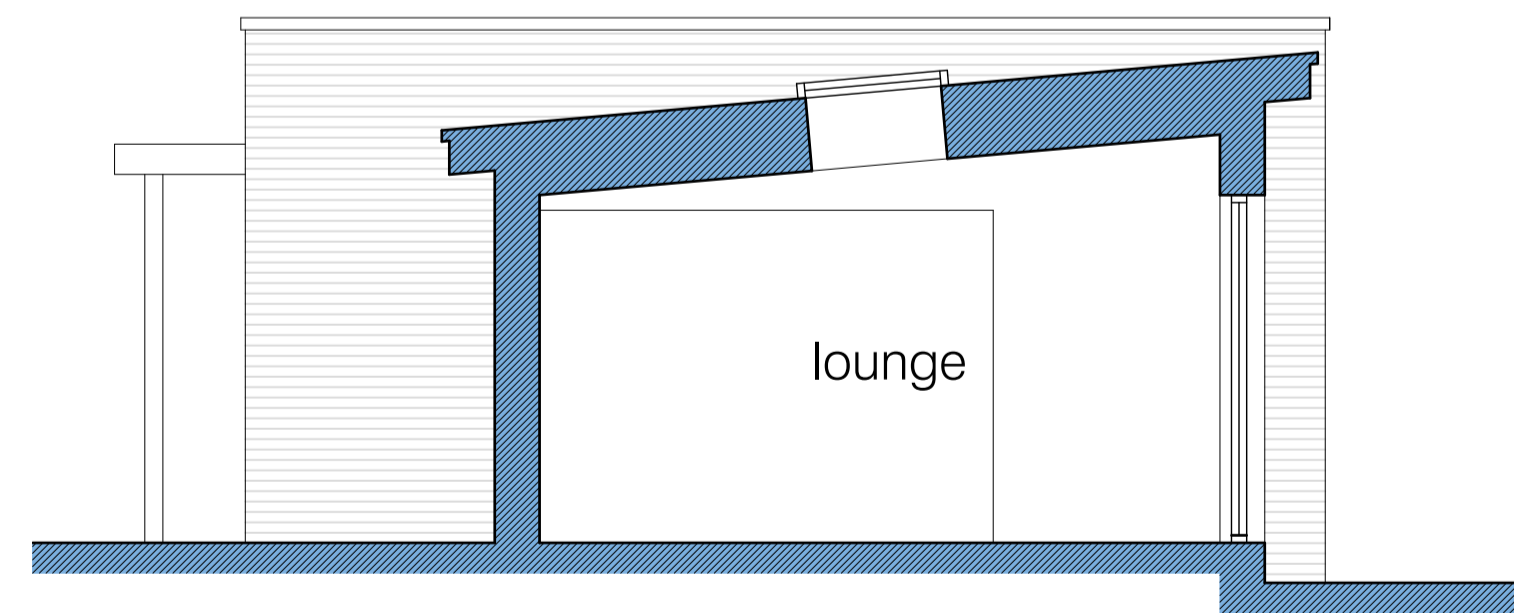
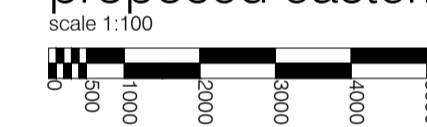

proposed cross section through extension

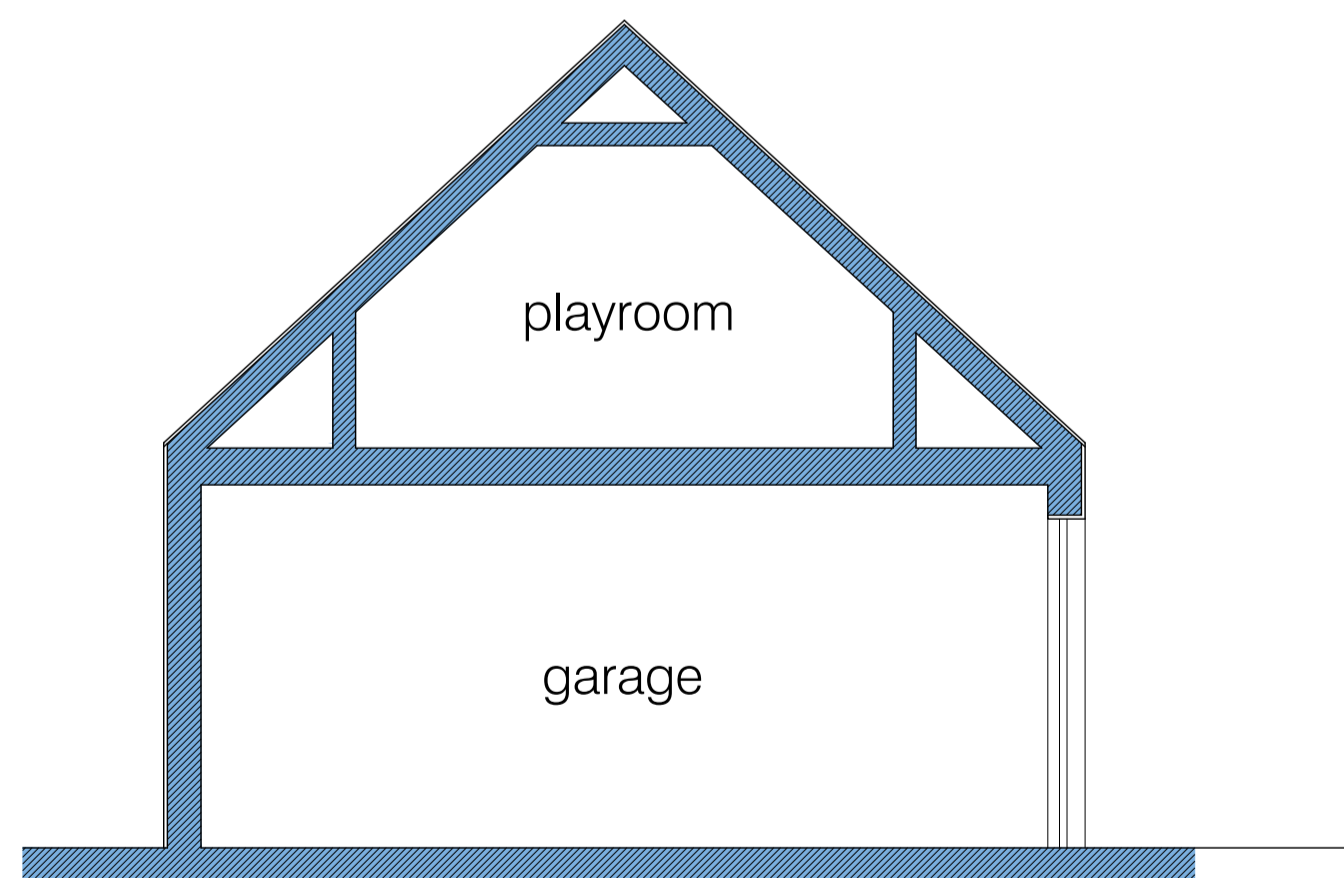

proposed cross section through garage/playroom



rev	description	date
A	garage/playroom position altered	26.03.2021

**sda**  
STUART DAVIDSON  
ARCHITECTURE

Design Studio  
32 High Street  
Selkirk  
TD7 4DQ  
01750 21792  
info@stuartdavidsonarchitecture.co.uk  
www.stuartdavidsonarchitecture.co.uk  
© copyright stuart davidson architecture

client: Mr Newell + Dr Thurlby

project: Proposed Extension + Alterations  
to Smithy House  
Nether Blainslie

title: Prop. Elevations + Cross Sections

status: planning scale @ A1: as shown

date: march 2021 drawn: swd

number: P677-PL-002 rev: A