

EXISTING & PROPOSED SHOPFRONT

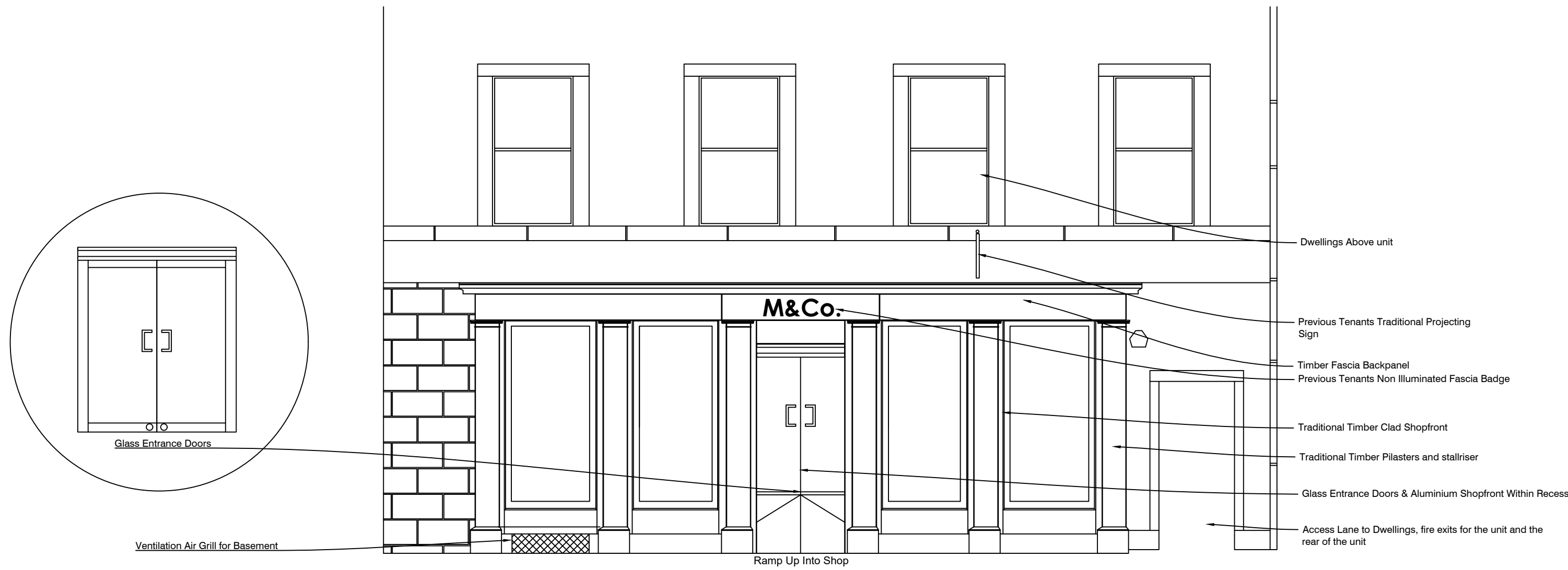

EXISTING SHOPFRONT FRONT ELEVATION (1:50)



PROPOSED SHOPFRONT FRONT ELEVATION (1:50)

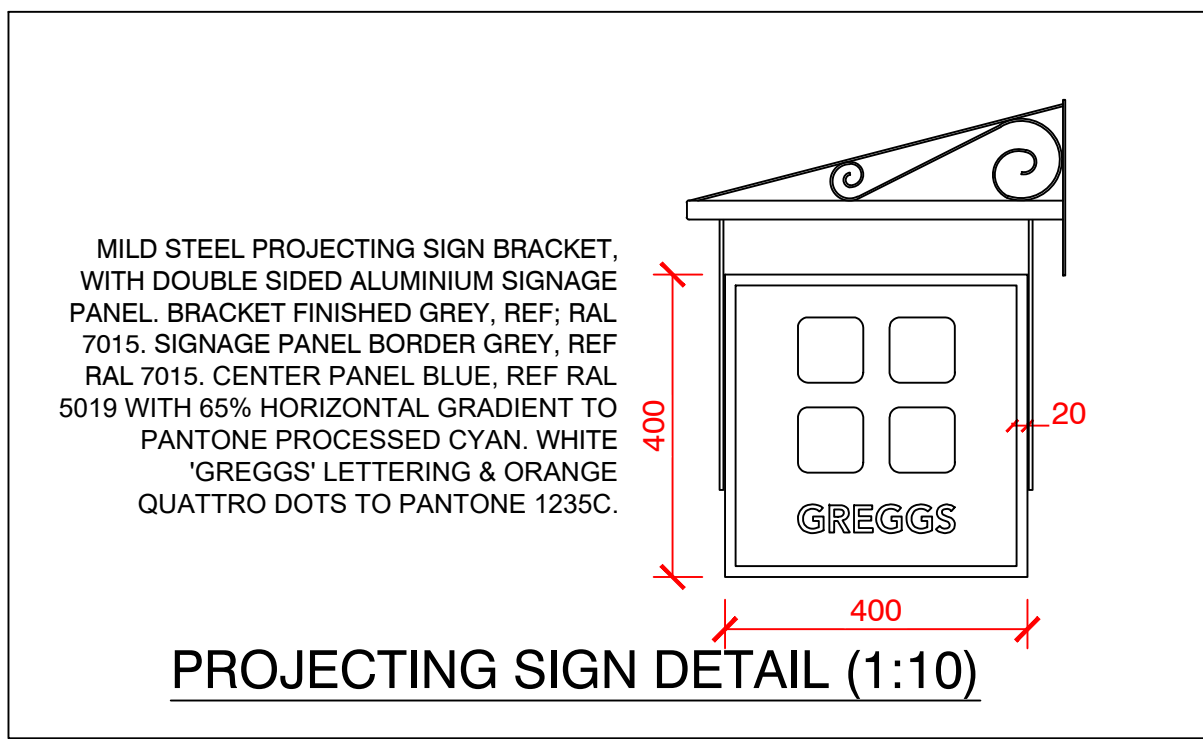

PROJECTING SIGN DETAIL (1:10)

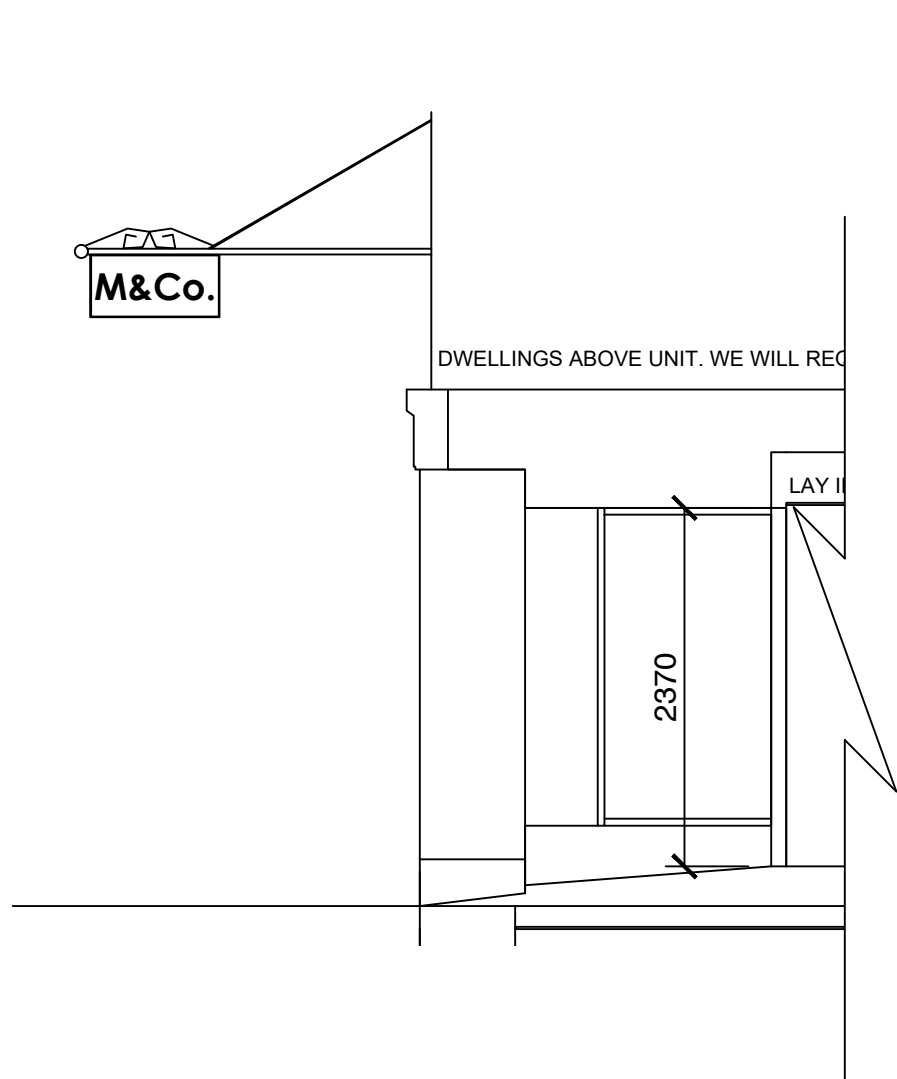

EXISTING SECTION 1:50

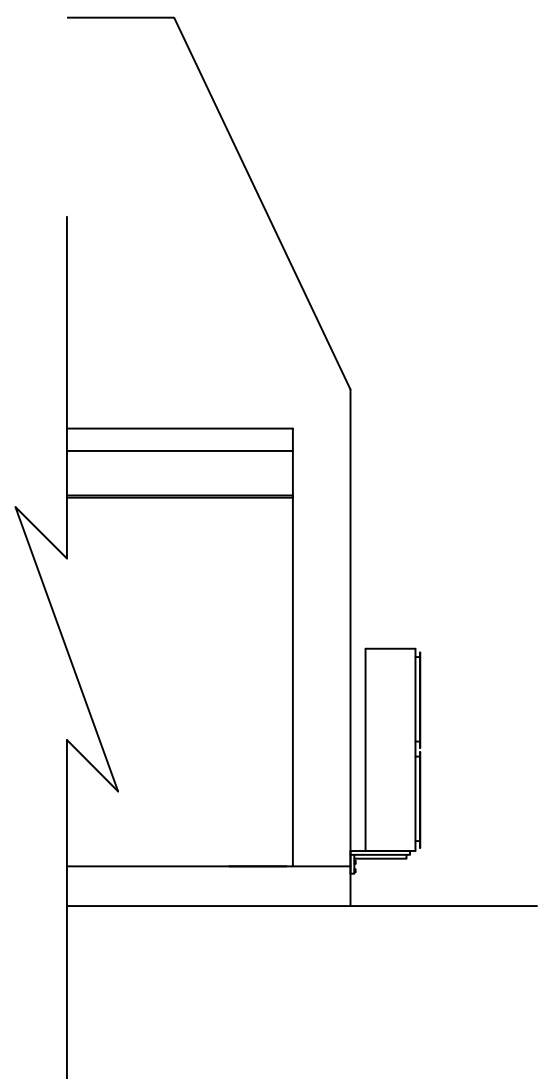

EXISTING REAR SECTION 1:50

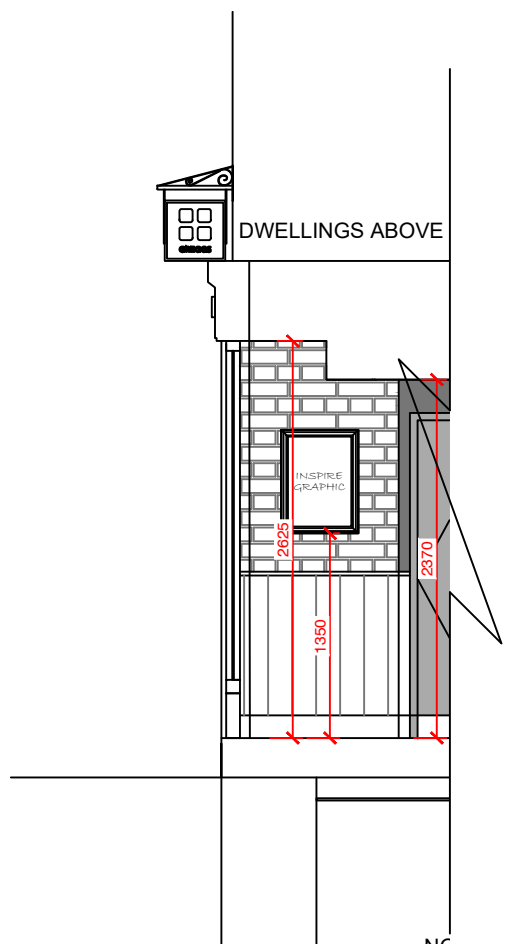

PROPOSED SECTION 1:50

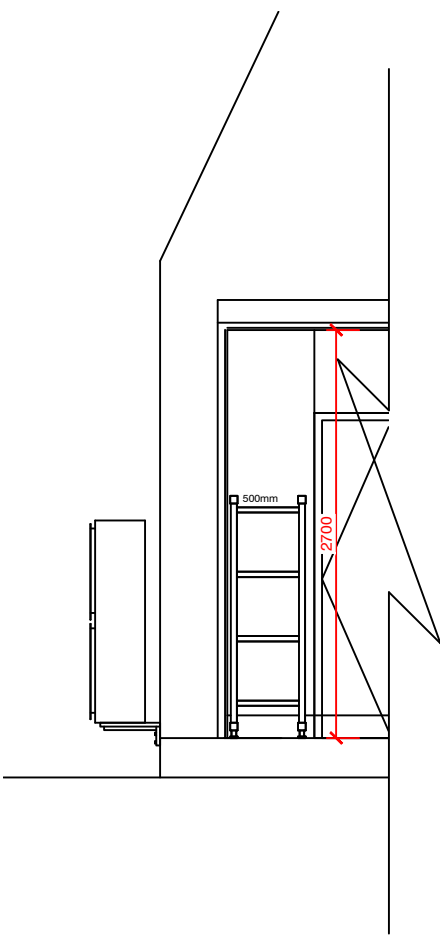

PROPOSED REAR SECTION 1:50

|  |  |                             |      |
|--|--|-----------------------------|------|
| A  |  |                             |      |
| REV  | DESCRIPTION  | DATE                        | NAME |
| <div><div><div></div></div><div>GREGGS</div></div>   |  |                             |      |
| GREGGS Plc (NORTH)<br>GOSFORTH PARK BAKERY<br>GOSFORTH PARK WAY, LONGBENTON<br>NEWCASTLE UPON TYNE<br>NE12 8EF<br>Tel: (0191) 284 1411 |  |                             |      |
| Shop S Number & Name<br>S5675 PEBBLES  |  |                             |      |
| Title<br>EXISTING PROPOSED SHOPFRONT   |  |                             |      |
| Site Address<br>42-44 HIGH STREET<br>PEBBLES<br>EH45 8SD   |  |                             |      |
| Gross Building Area<br>189 Sq m  |  | Gross Sales Area<br>75 Sq m |      |
| Drawing No.<br>RNTH/S5675/03   |  |                             | Rev. |
| Date 06.04.21  |  | Scale 1:50                  | @ A1 |
| Drawn by<br>MH   | Scale Bar<br><div><div></div><div>050010002000</div></div> |                             |      |
| Issued<br>09.04.21   |  |                             |      |