

proposed walled garden entrance plan
1/100

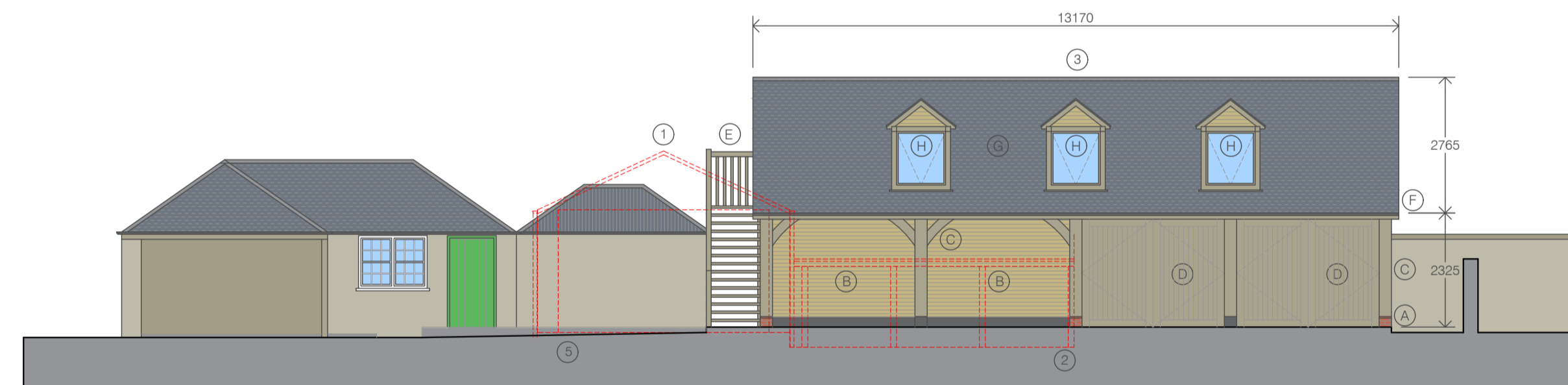

proposed north-west elevation
1/100

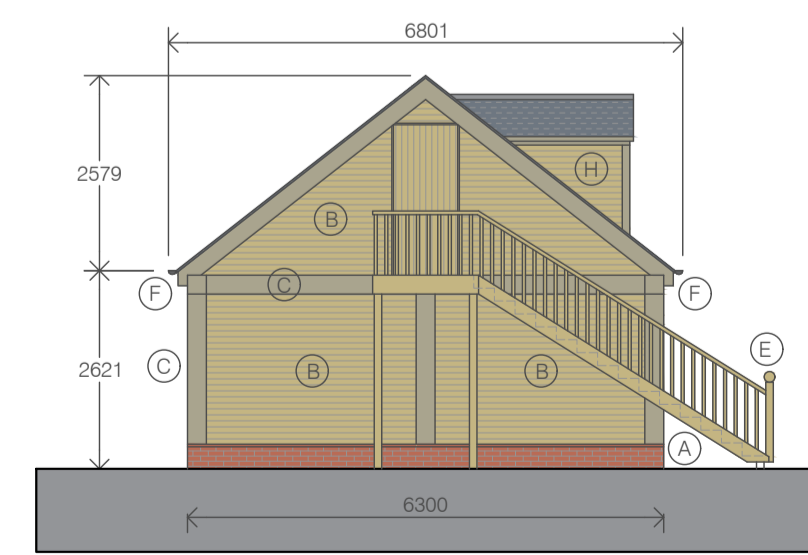

proposed north-east elevation
1/100

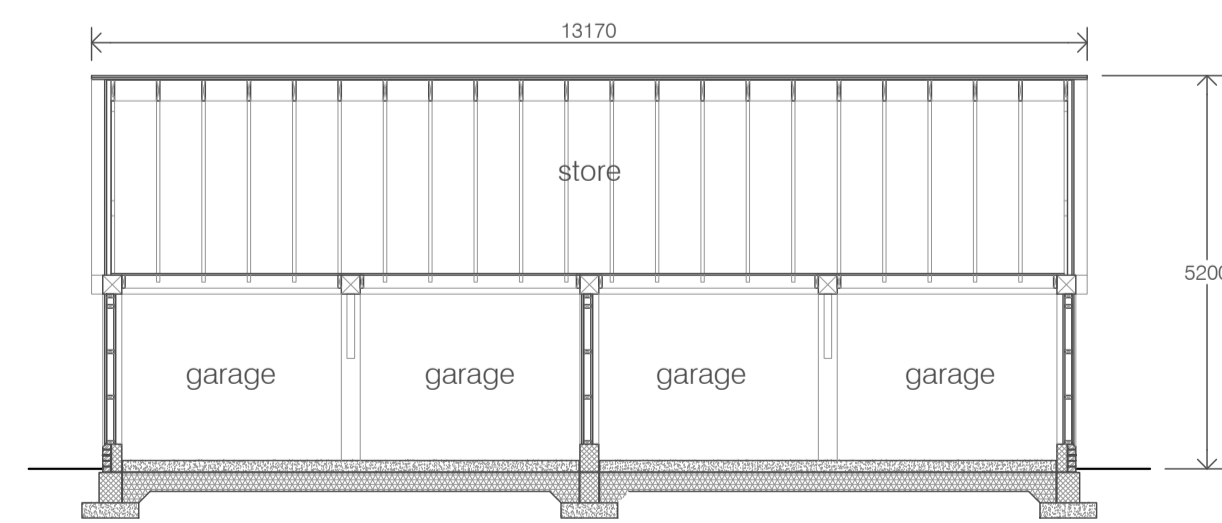

proposed section
1/100

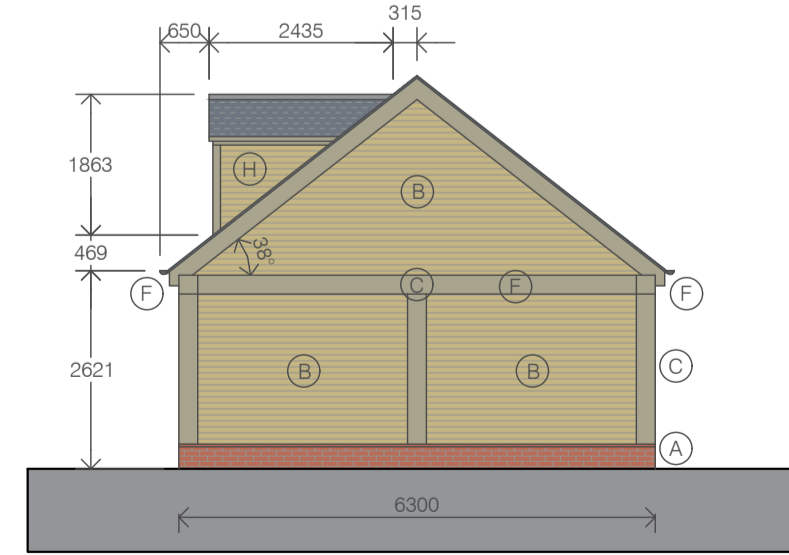

proposed south-west elevation
1/100

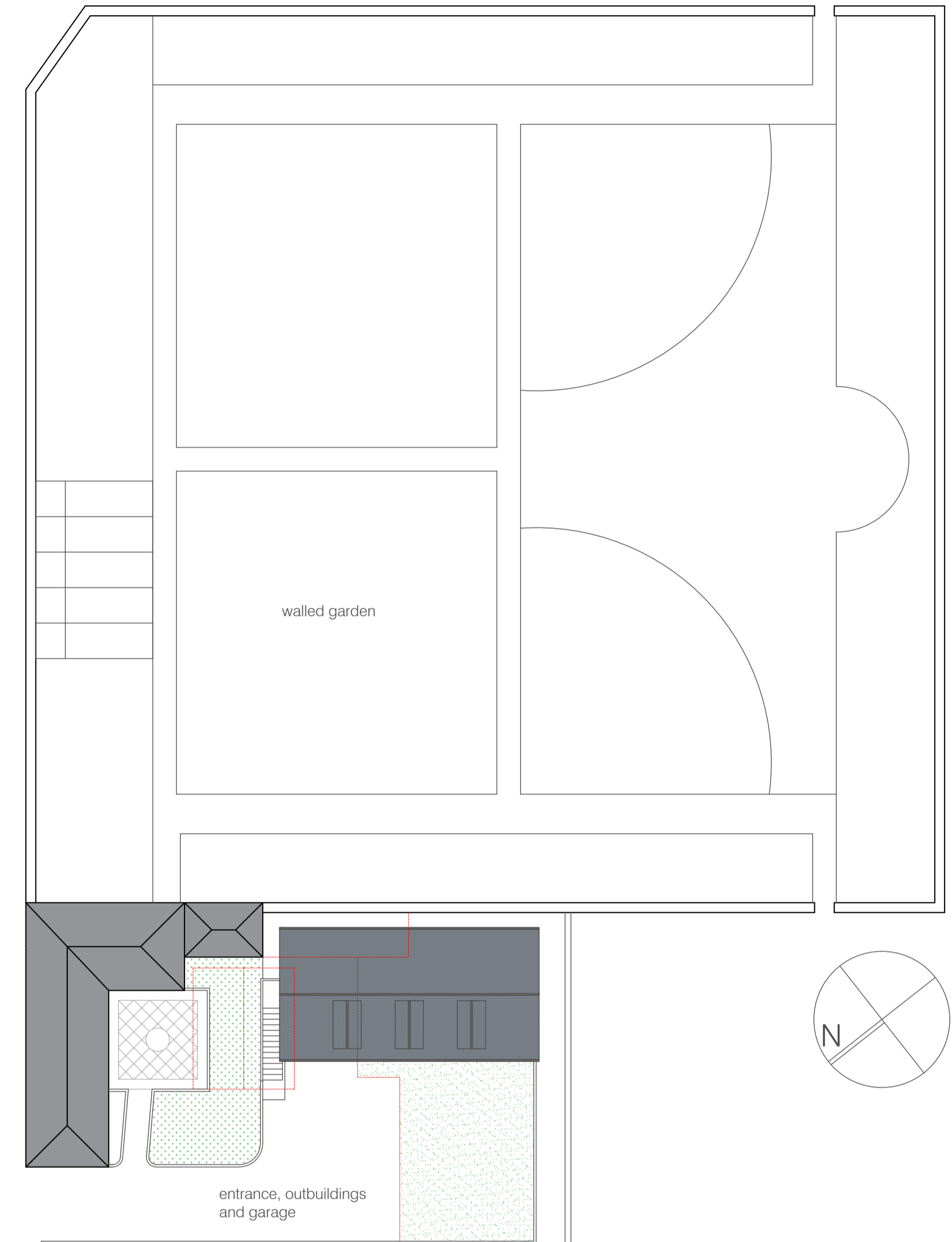

proposed site plan
1/200

legend

- 1 Remove existing non-original garage and make good affected areas as required.
- 2 Remove existing non-original log store and make good affected areas as required.
- 3 Construct new 4 bay garage with attic store.
- 4 Form new entrance courtyard.
- 5 Form new raised planting bed to allow for changes in level.
- 6 Extend existing area of hardstanding to full extent of garage.

materials

- A Red facing brick to form plinth at base course.
- B Oak cladding installed horizontally.
- C Exposed oak structural frame.
- D 2no oak garage doors.
- E Green oak external staircase.
- F Deep flow charcoal grey rain water goods.
- G Reclaimed natural Scottish slates fixed accordingly to sarking.
- H 3no gable dormers with timber framed openable casement windows, slate roofs and oak clad cheeks

davidblaikiearchitects

project
proposed garage to
Glenburn Hall
for
Mr and Mrs Sloss
drawing title

proposed arrangement

planning / LBC

job number: 2012
drawing number: 4/05
scale: As noted at A1
date: April 2021

10 Deanhaugh Street Edinburgh EH4 1LY
T - 0131332 1133 E - studio@davidblaikiearchitect.co.uk