

Important Notice:
 This drawing is copyright and its use or reproduction without the written permission of H.A.S.S. Ltd is prohibited. All dimensions to be checked on site prior to commencement of any work. Any discrepancies to be reported to H.A.S.S. Ltd immediately. H.A.S.S. Ltd does not accept any responsibility for any accidents or injuries which may occur as a result of reliance on this drawing. H.A.S.S. Ltd is not responsible for any errors or omissions which may occur as a result of reliance on this drawing. H.A.S.S. Ltd is not responsible for any errors or omissions which may occur as a result of reliance on this drawing.

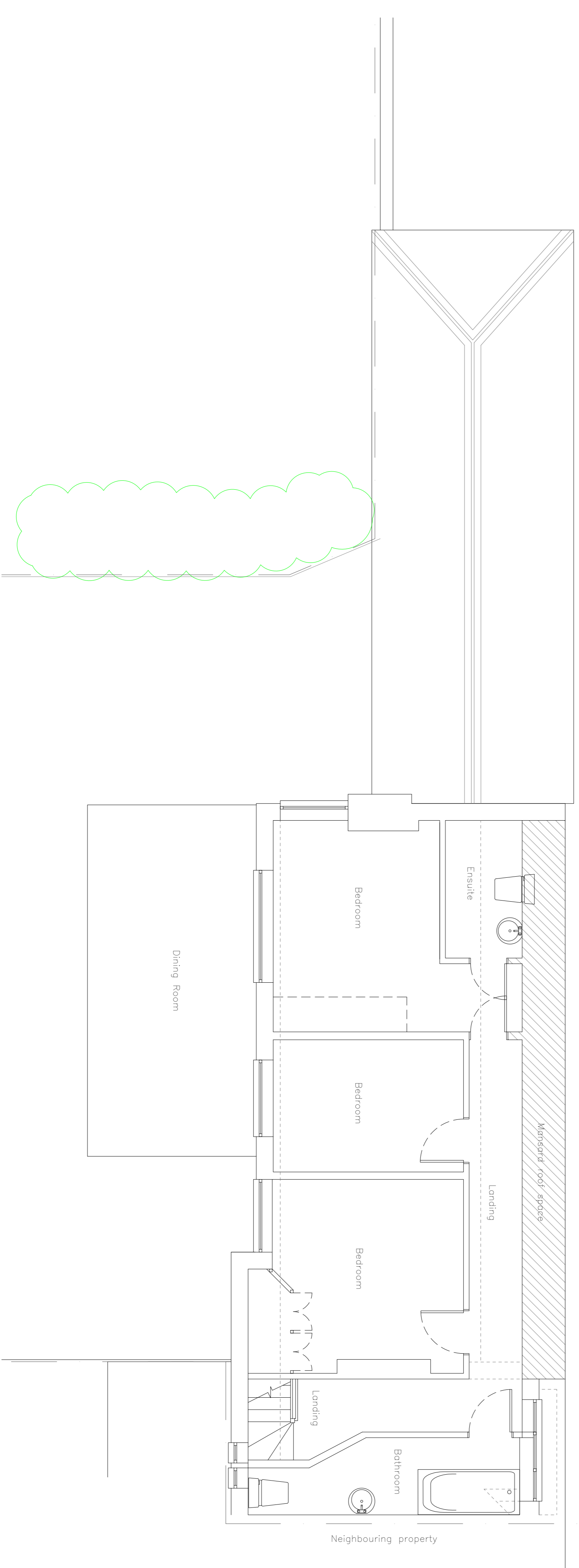
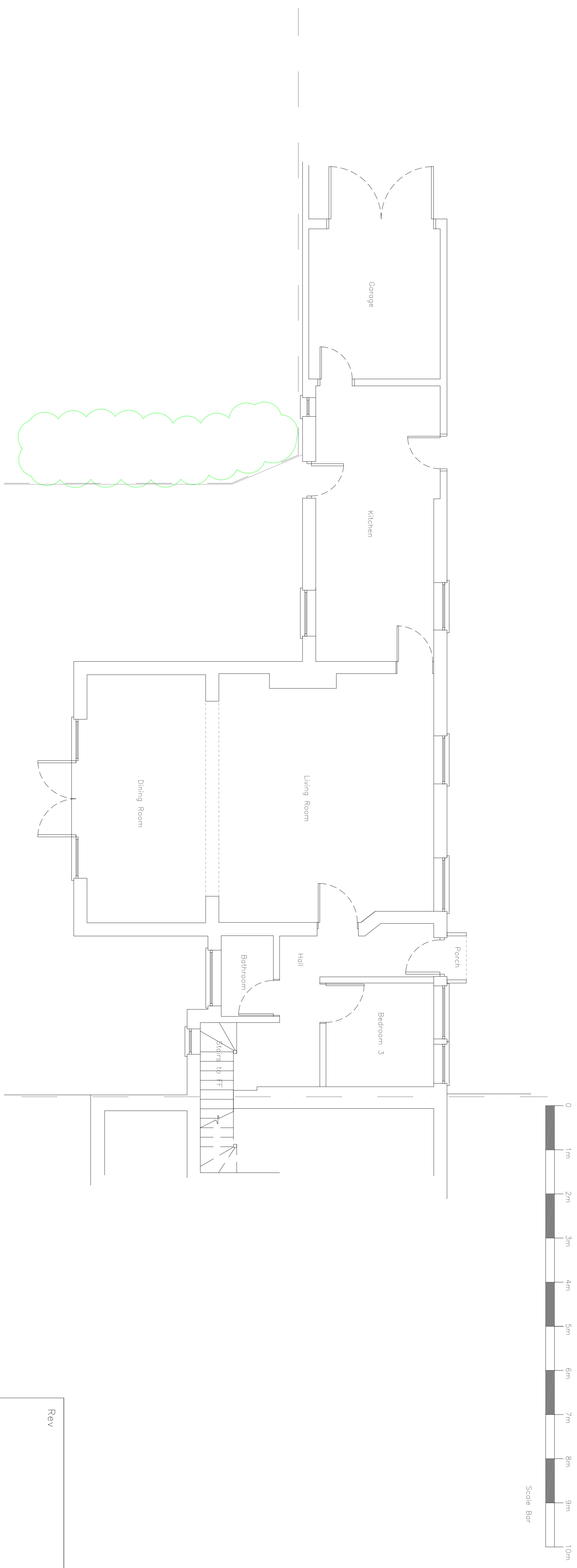

Scale 1 : 50 @ A1

Existing First Floor Plan

Rev	
Project	Stable House Langton Road Langton Green Tunbridge Wells TN3 0BB
Client	Mr. & Mrs McFarlane
Drawing	Existing Floor Plans
Dwg No	H0321/LH/01
Issued for	Planning
Scale	As Stated @ A1
Drawn by	LH
Checked by	LH
Date	16th March 2021

HEMMING
 ARCHITECTURAL AND SURVEYING SERVICES
 Calderwood House 7 Montpelier Parade
 Cheltenham Gloucestershire GL50 1UA
 t 01242 279925 e info@hass.co.uk
 www.hass.co.uk