

Important Notice:
 This drawing is copyright and its use or reproduction without the written permission of H.A.S.S.Ltd is prohibited. All dimensions to be checked on site prior to commencement of any work. Any discrepancies to be reported to H.A.S.S.Ltd immediately. No responsibility will be taken for any omissions or errors made prior to receipt of statutory approvals. It is requested that any alterations made to this drawing are in strict accordance with the drawings.

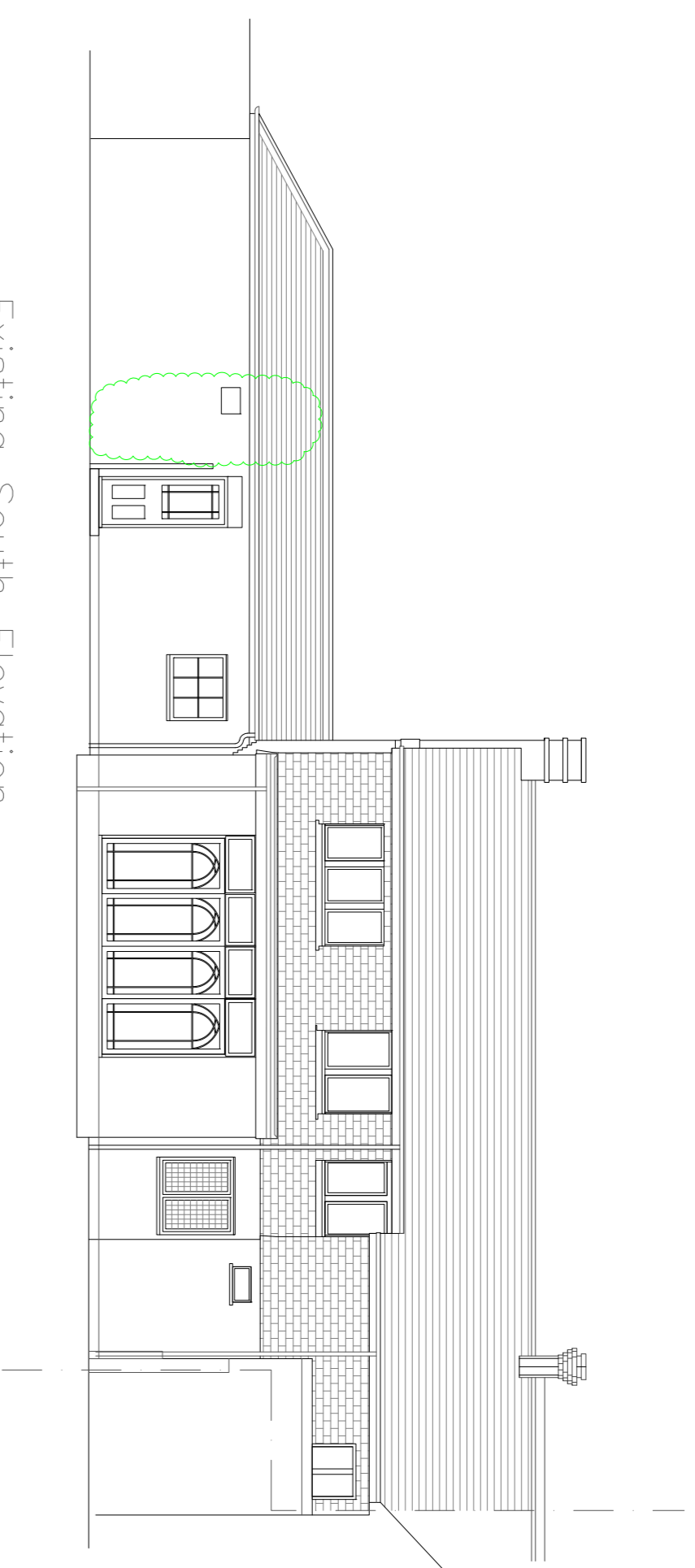

Existing South Elevation

Scale 1 : 100 @ A1

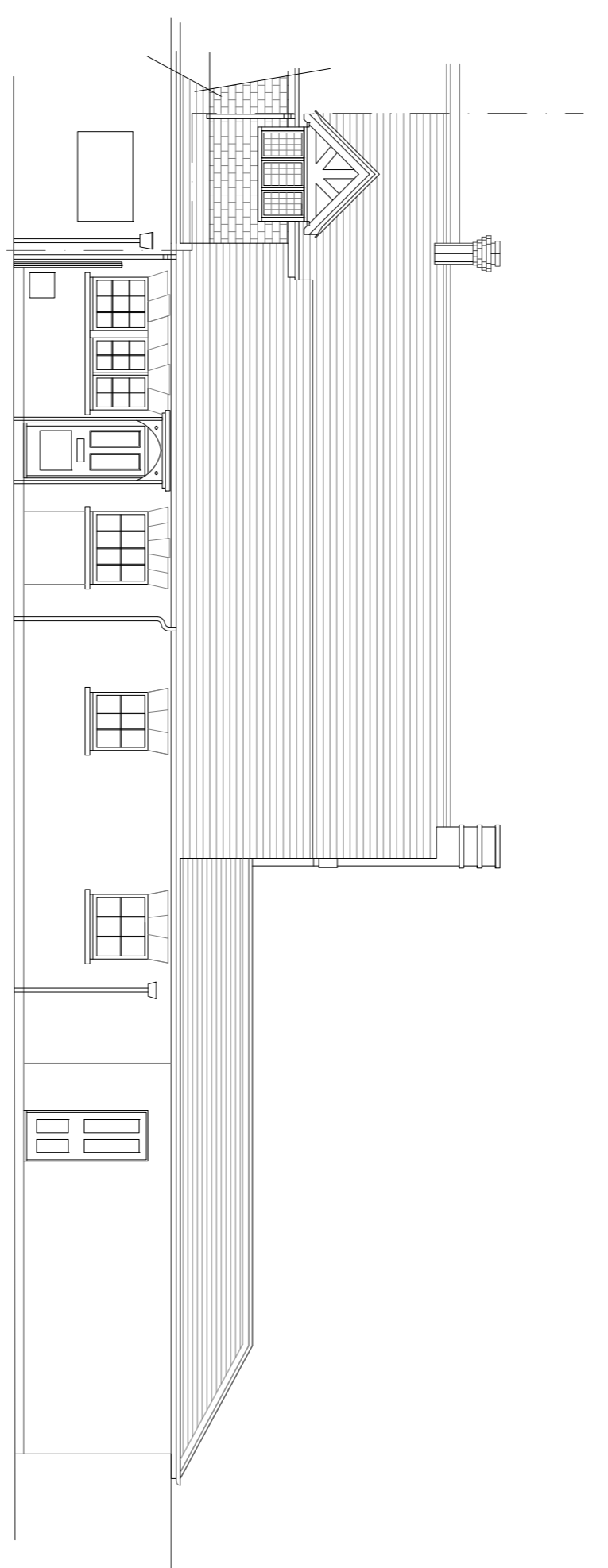

Existing North Elevation

Scale 1 : 100 @ A1



Existing West Elevation

Scale 1 : 100 @ A1

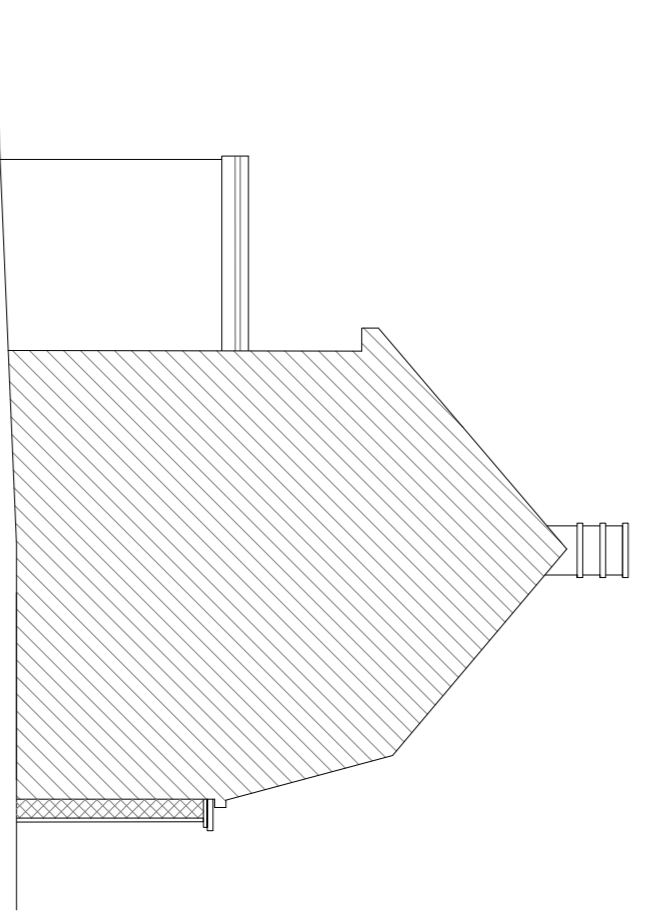

Existing East Elevation

Scale 1 : 100 @ A1

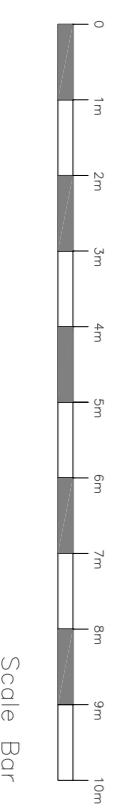

Scale Bar

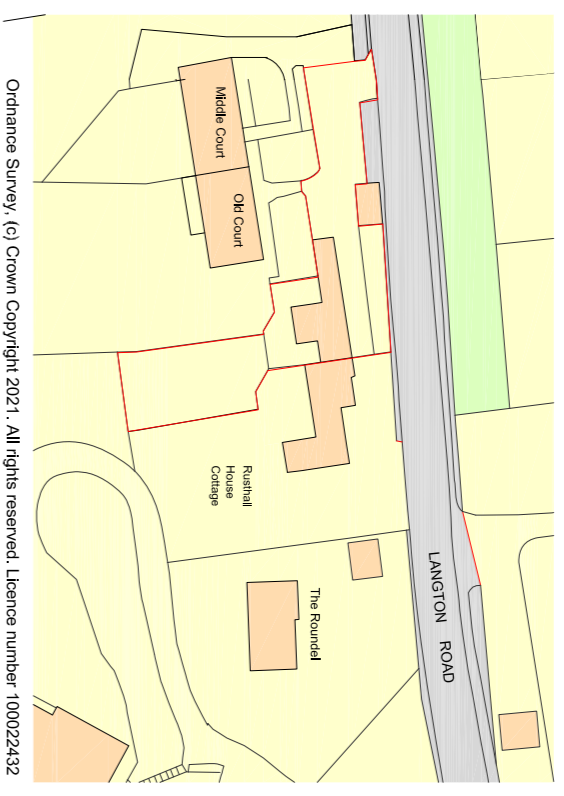

Existing Site Location Plan

Scale 1 : 1250 @ A1



Existing Block Plan

Scale 1 : 500 @ A1

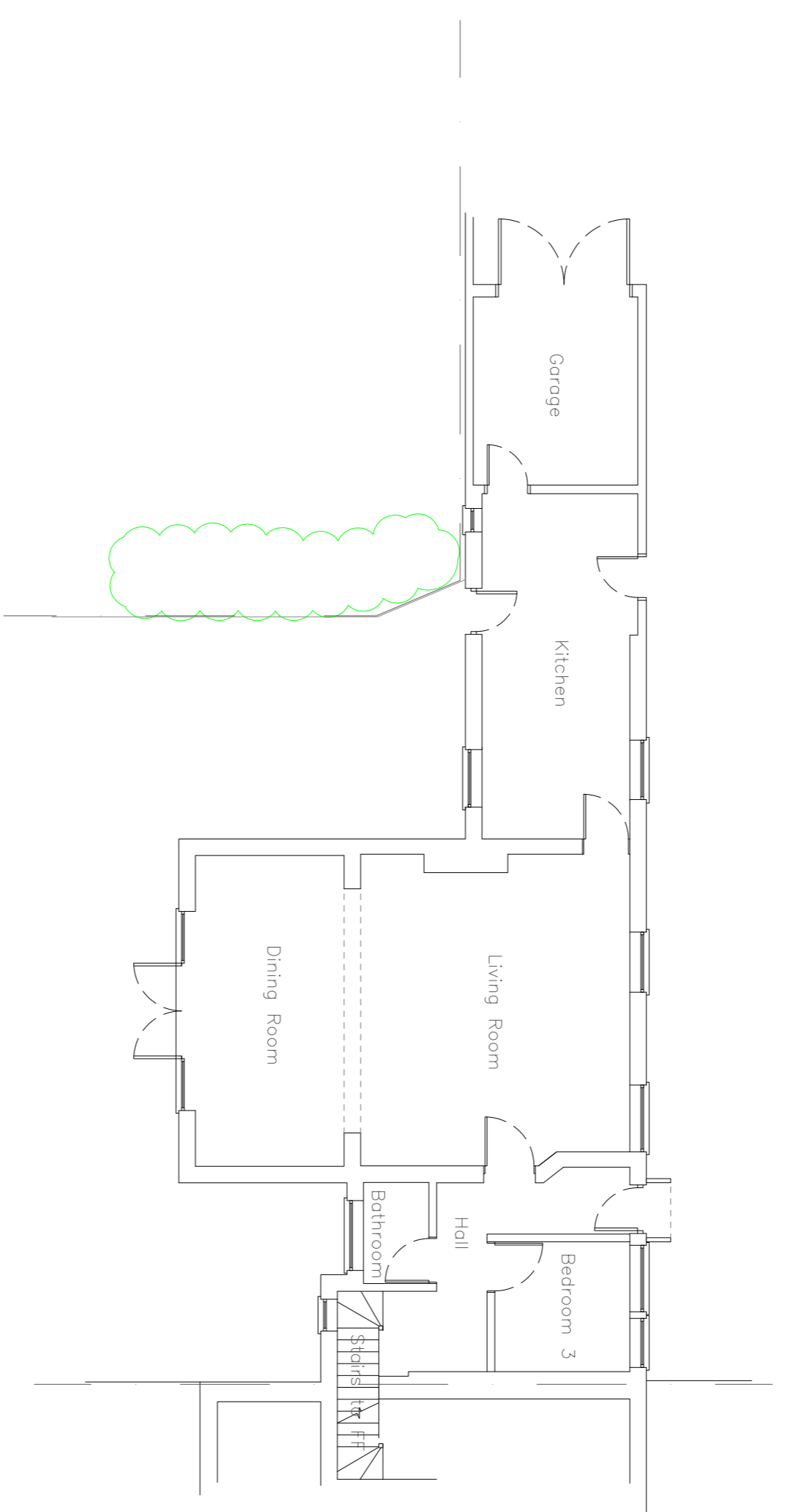

Existing Ground Floor Plan

Scale 1 : 100 @ A1

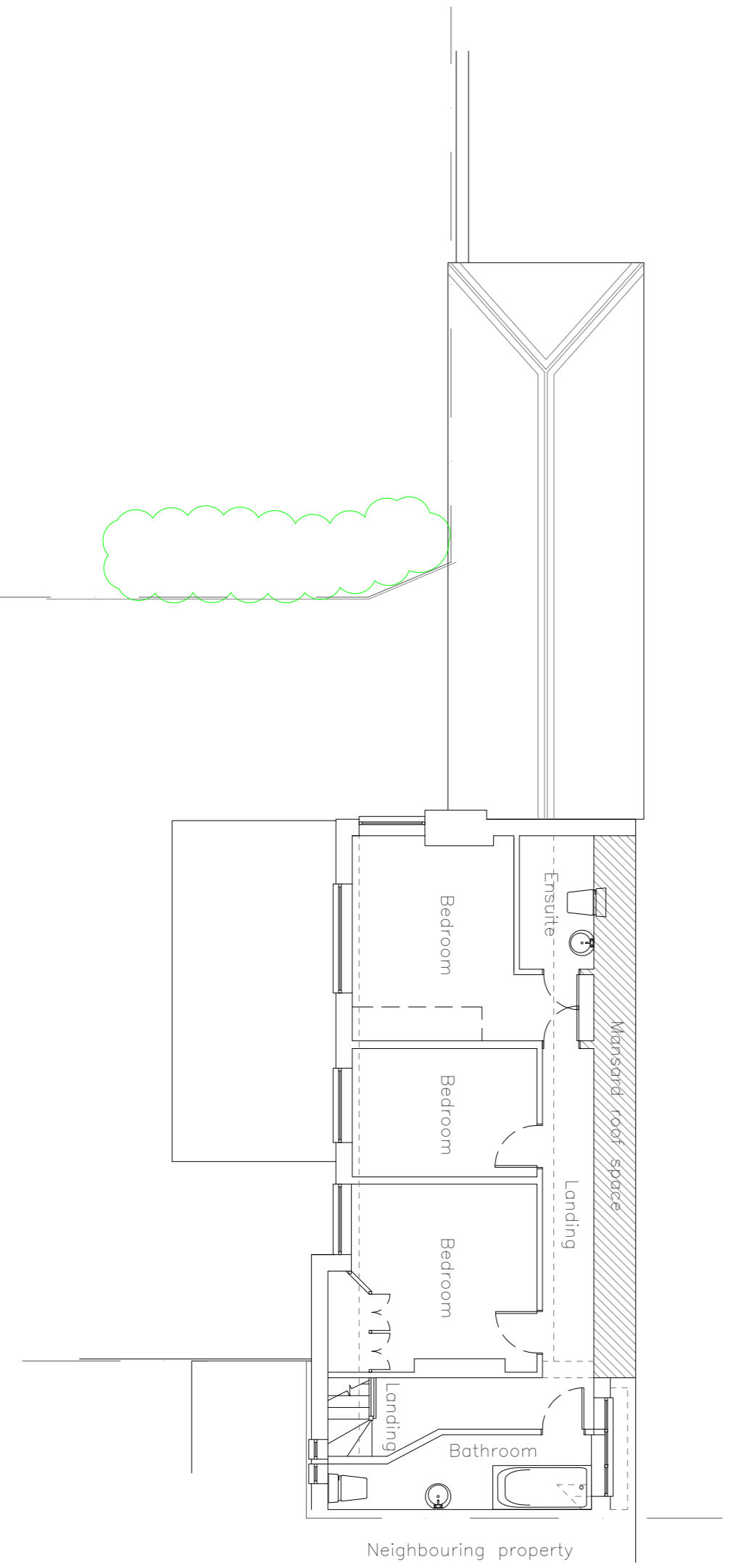

Existing First Floor Plan

Scale 1 : 100 @ A1

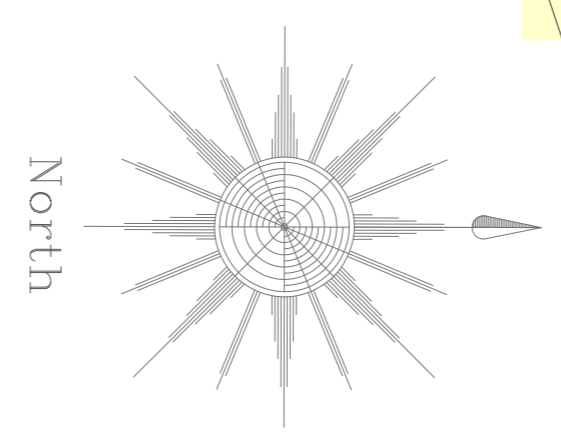

North

Rev	
Project	Stable House Langton Road Langton Green Tunbridge Wells TN3 0BB
Client	Mr & Mrs McFarlane
Drawing	Existing Floor Plans Existing Elevations
Dwg No	H0321/LH/02
Issued for	Planning
Scale	As Stated @ A1
Drawn by	LH
Checked by	LH
Date	19th March 2021

HEMMING
 ARCHITECTURAL AND SURVEYING SERVICES
 Calderwood House 7 Montpelier Parade
 Cheltenham Gloucestershire GL50 1UA
 t 01242 279925 e info@hass.co.uk
 www.hass.co.uk