

KEY
 ■ EXISTING
 ■ PROPOSED

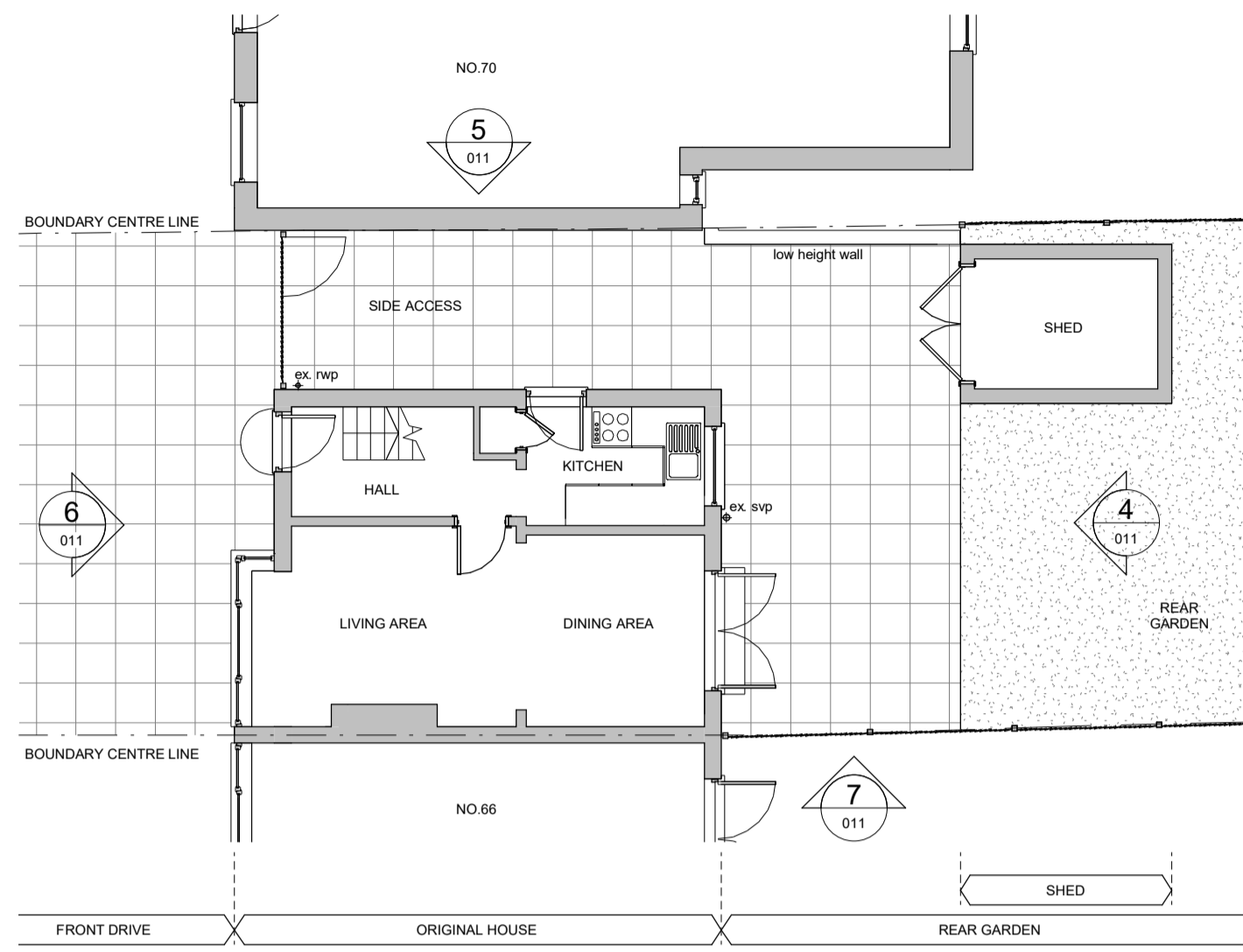

1 21011 - EXISTING GROUND FLOOR PLAN
 1:100

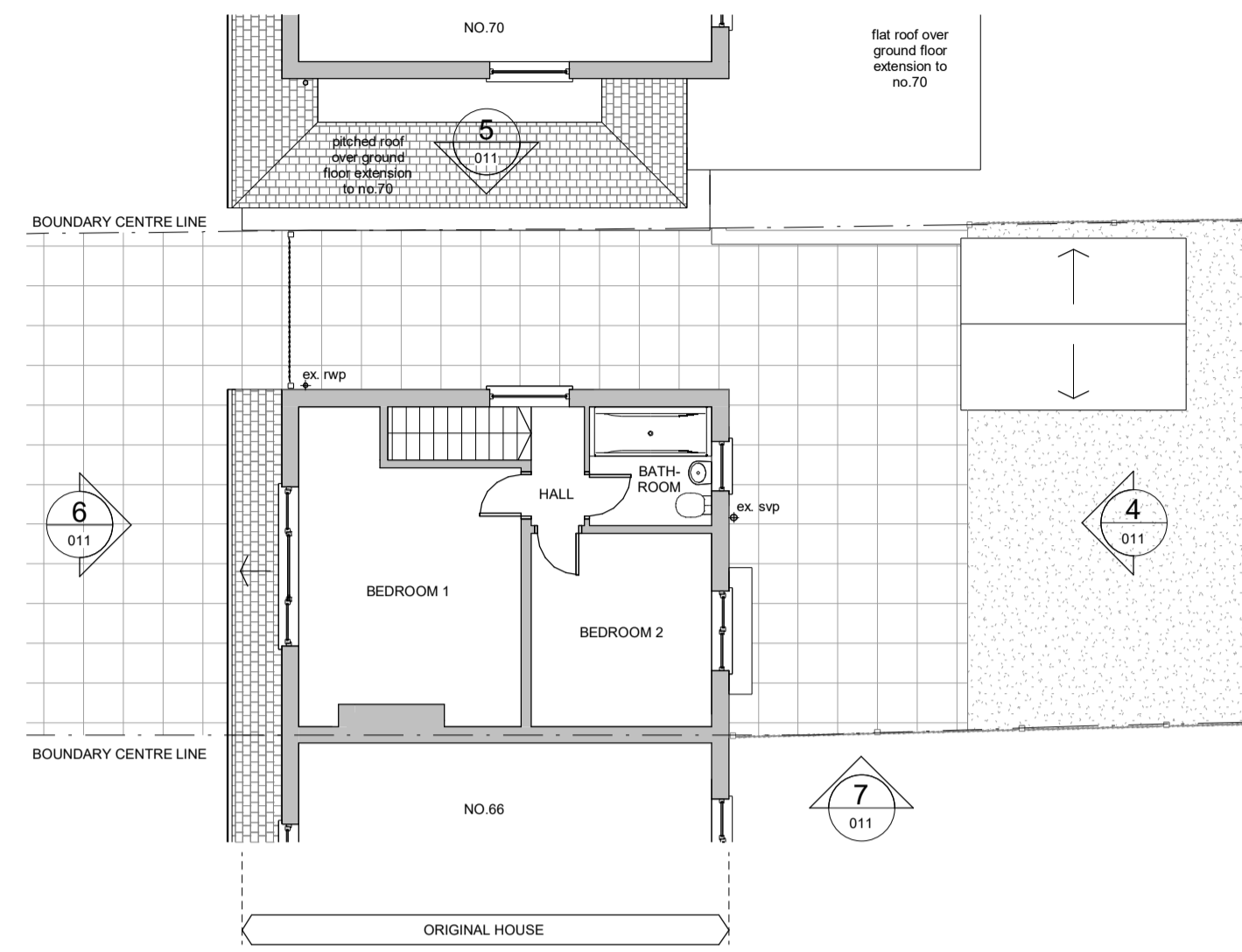

2 21011 - EXISTING FIRST FLOOR PLAN
 1:100

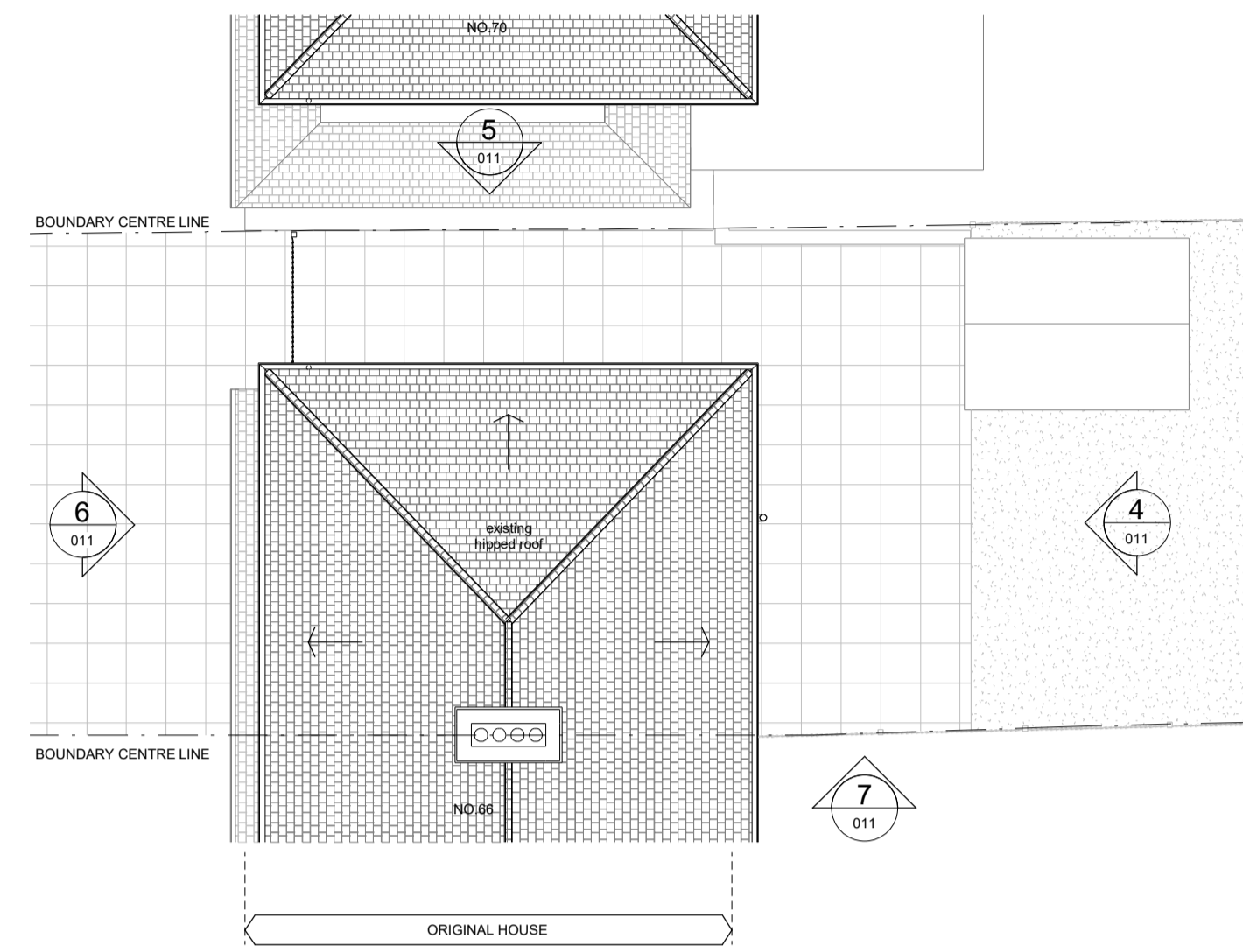

3 21011 - EXISTING ROOF PLAN
 1:100

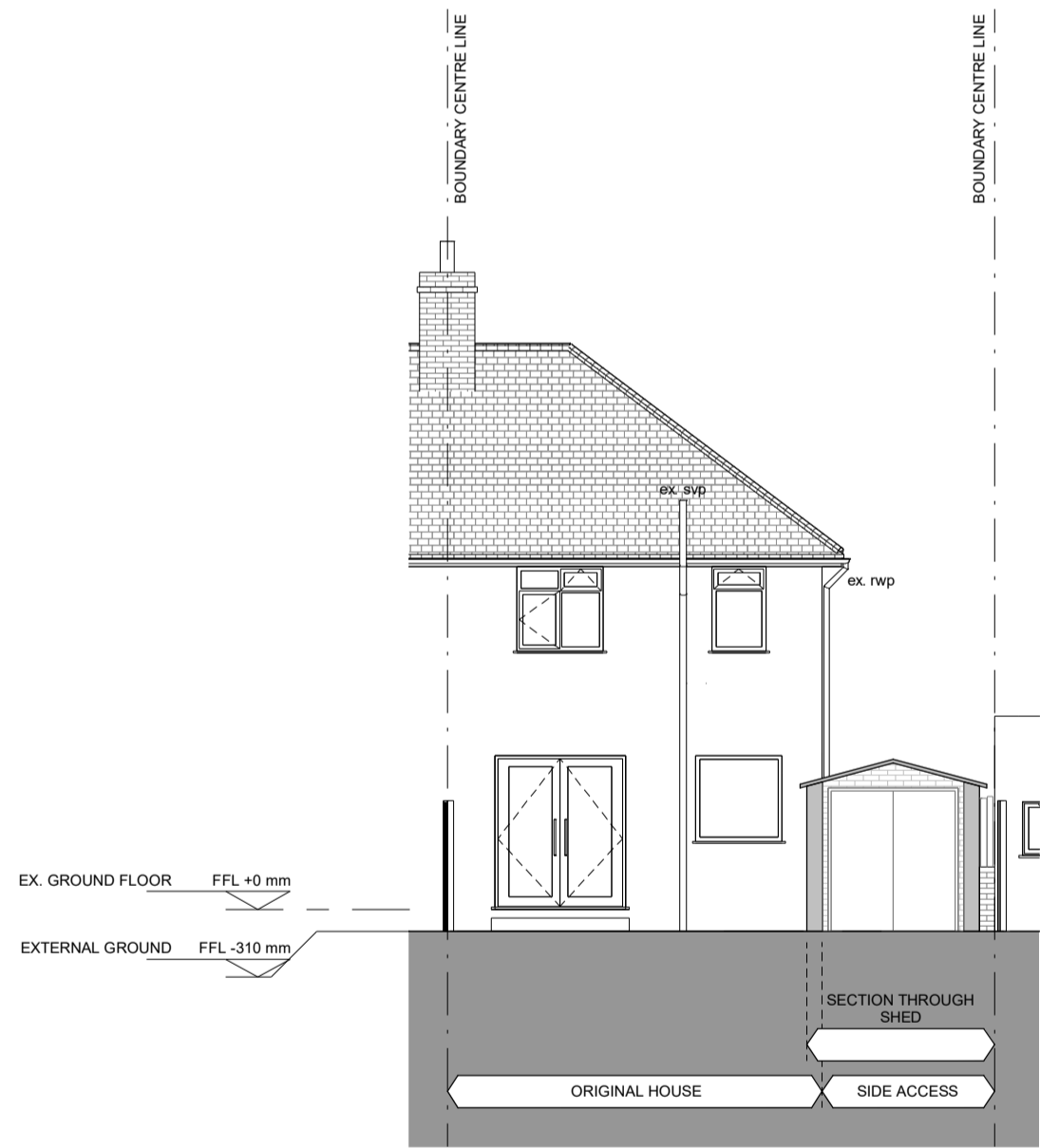

4 21011 - EXISTING EAST ELEVATION
 1:100



5 21011 - EXISTING NORTH ELEVATION
 1:100

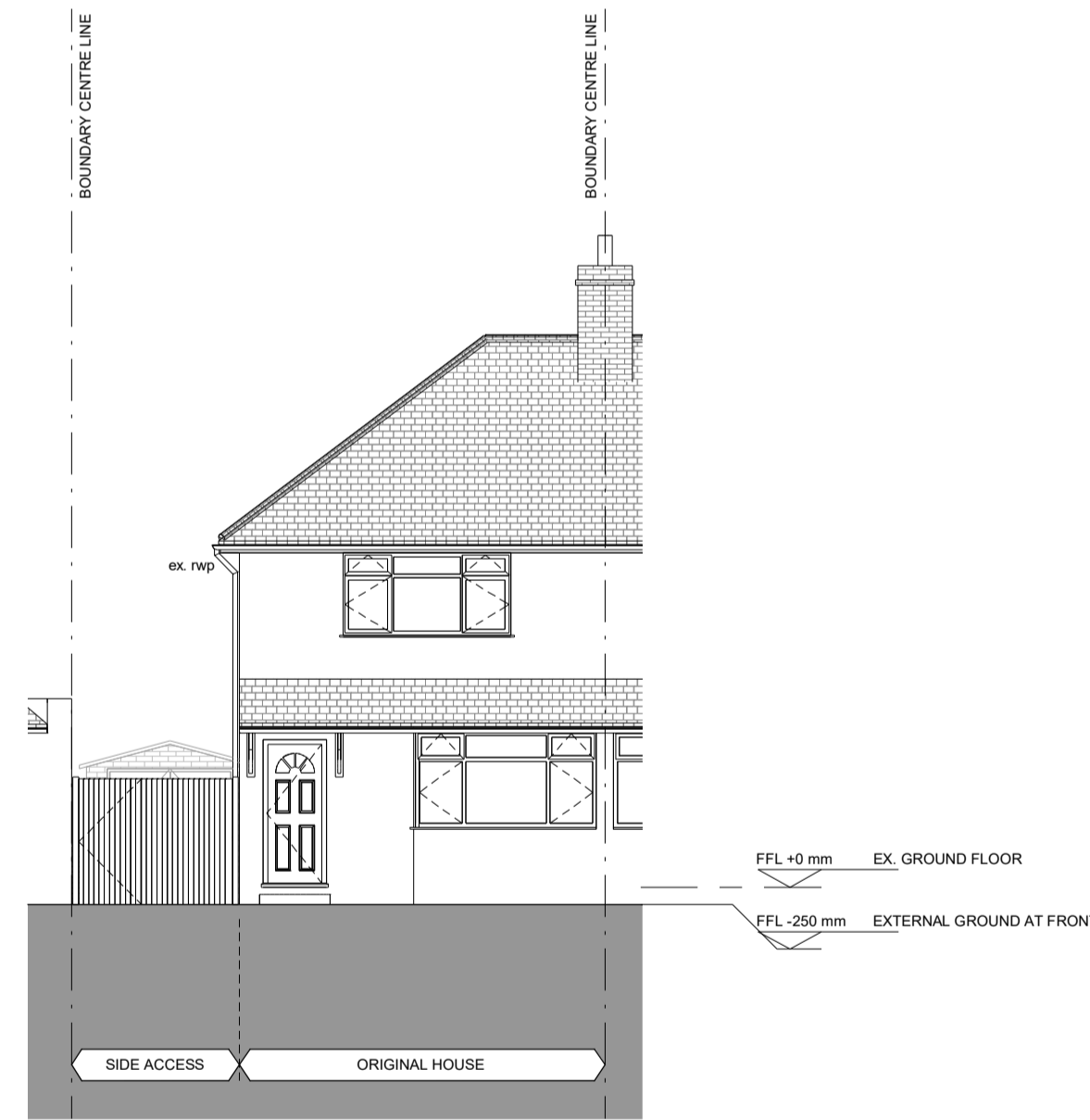

6 21011 - EXISTING WEST ELEVATION
 1:100



7 21011 - EXISTING SOUTH ELEVATION
 1:100

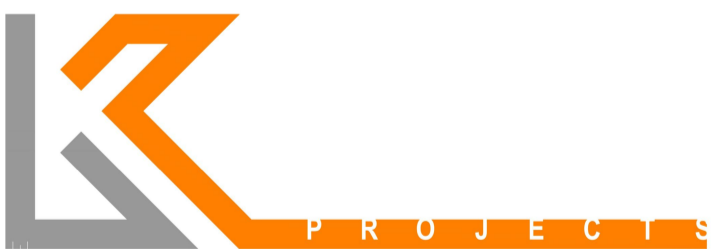

Client
 RYAN DENHAM: 68 FERN WAY, WATFORD,
 HERTFORDSHIRE, WD25 0HG
 Project
 FERN WAY WD25 0HG - WRAPAROUND EXTENSION
 Drawing title
 EXISTING PLANS AND ELEVATIONS

Scale of A1	Drawn by	Date drawn
1:100	WK	12/04/21
Date checked	Checked by	Date checked
PLANNING	WK	12/04/21
Project number	Drawing number	Revision
21011	011	-

