

Project 1

72 Harrowside, Blackpool, Lancashire, UK

TOTAL AREA: 4343.52 sq ft • LIVING AREA: 4343.52 sq ft • FLOORS: 5 • ROOMS: 7

TOTAL AREA: 948.20 sq ft • LIVING AREA: 948.20 sq ft • ROOMS: 5

Ground floor Currently

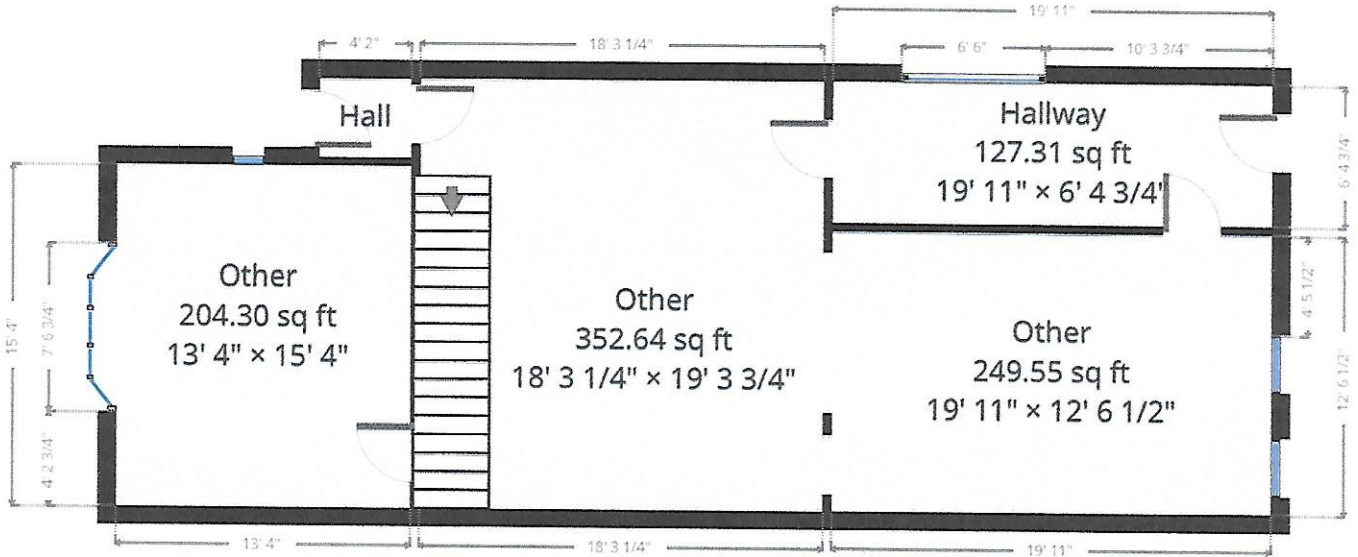

TOTAL AREA: 950.07 sq ft • LIVING AREA: 950.07 sq ft • ROOMS: 6

Ground floor Proposed

