

- Legend**
- Category A tree
 - Category B tree
 - Category C tree
 - Category U tree
 - Category A woodland
 - Category B group/woodland
 - Category C group
 - Approximate canopy extent
 - Root Protection Area
 - ▨ Ancient and Semi-Natural woodland
 - ▨ Ancient Replanted Woodland

The original of this drawing was produced in colour - a monochrome copy should not be relied upon

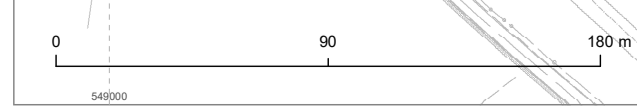
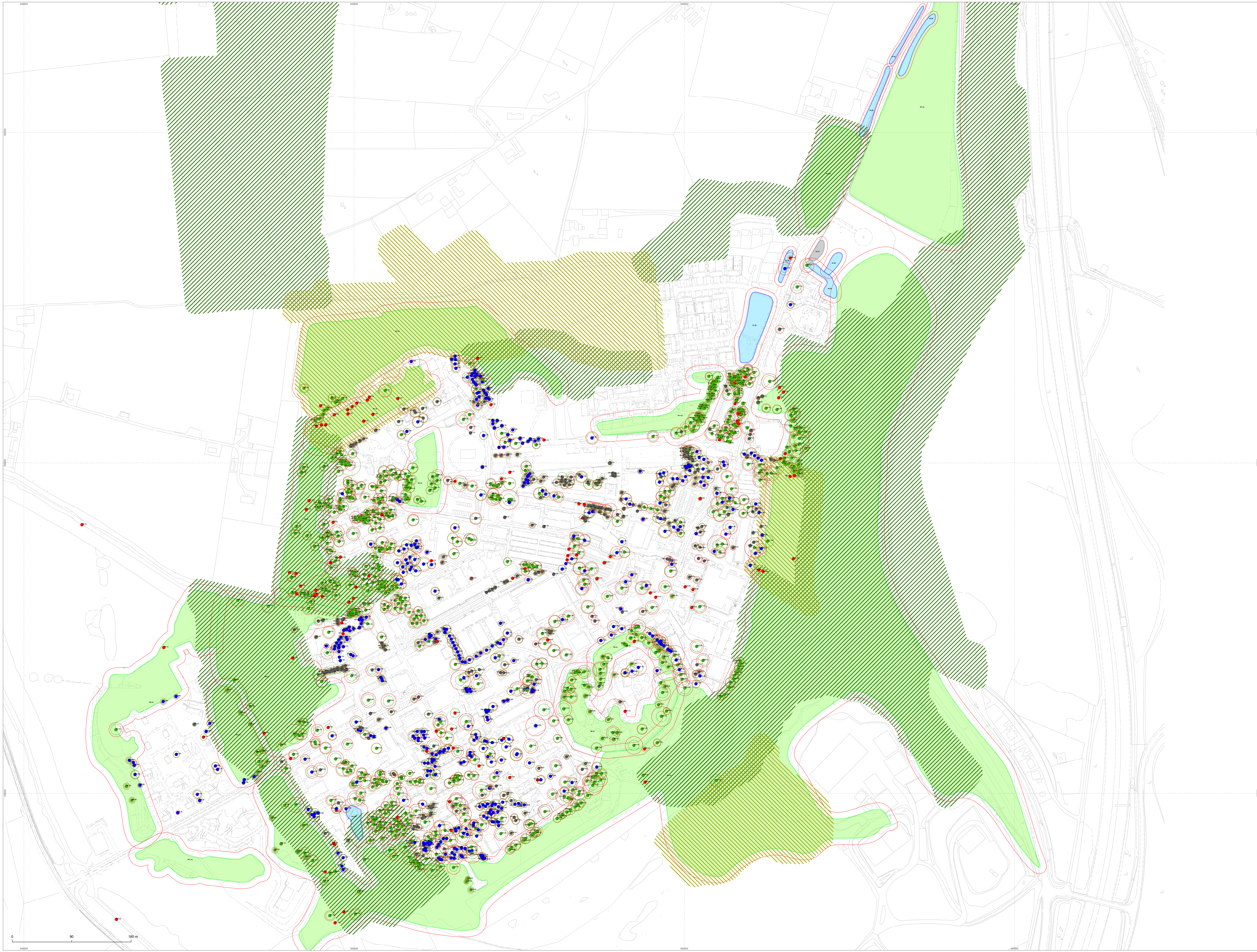

Project		Fort Halstead	
Client		Tree Constraints Plan	
Owner		Merseyside Pension Fund	
Drawing No.		C128206-01-01-RevC-FullSite	Revision
Scale		1:2,500	Rev C
Date		12/09/2019	September 2019
Author		DS	GT

MIDDLEMARCH ENVIRONMENTAL

Triumph House, Birmingham Road, Alsley, Coventry CV5 9AZ
 Phone: 02476 216100
 Email: info@middlesmarch-environmental.com

SITE OVERVIEW

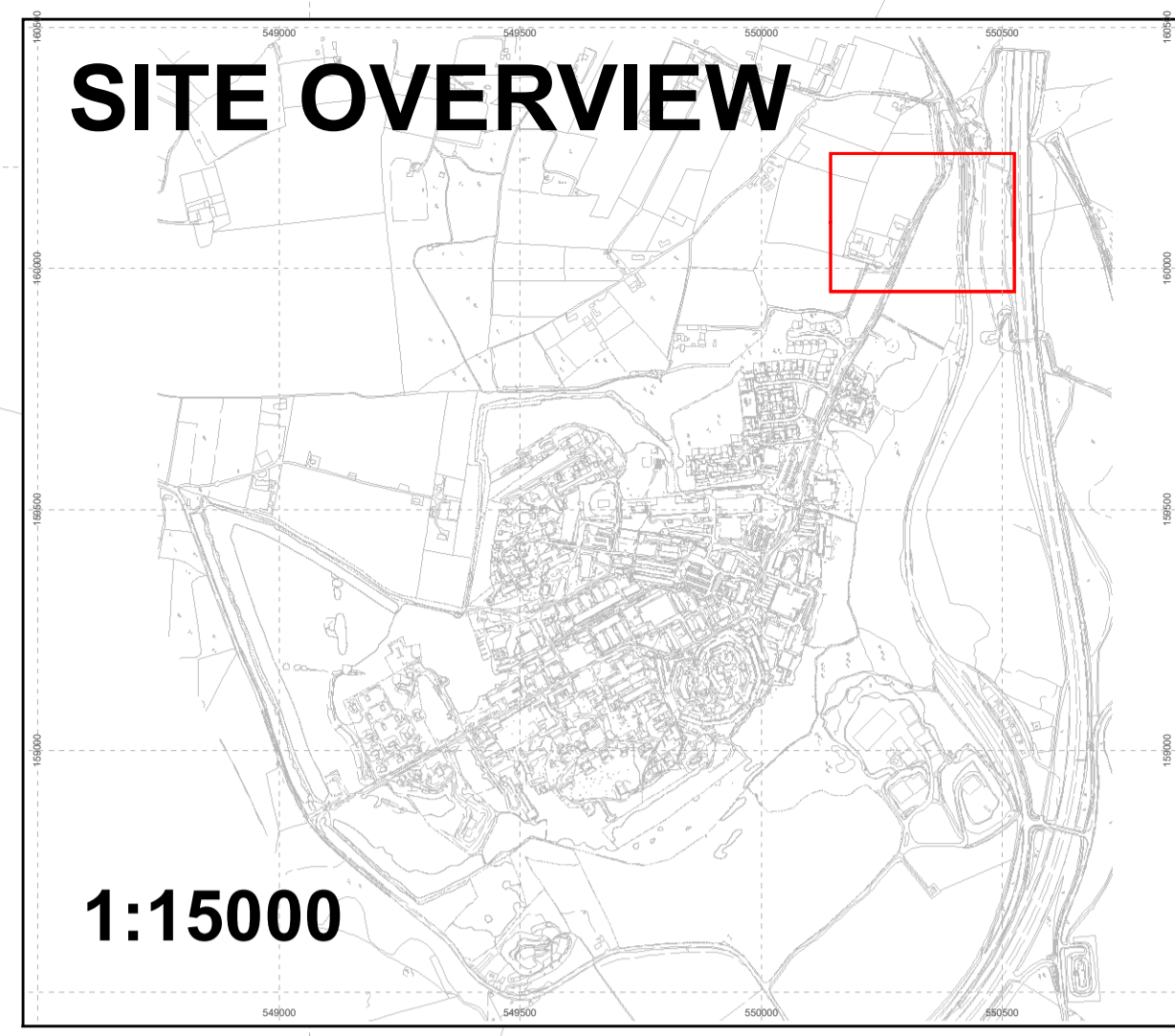

1:15000

- Legend**
- Category A tree
 - Category B tree
 - Category C tree
 - Category U tree
 - Category A woodland
 - Category B group/woodland
 - Category C group
 - Approximate canopy extent
 - Root Protection Area
 - Ancient and Semi-Natural woodland
 - Ancient Replanted Woodland

The original of this drawing was produced in colour - a monochrome copy should not be relied upon

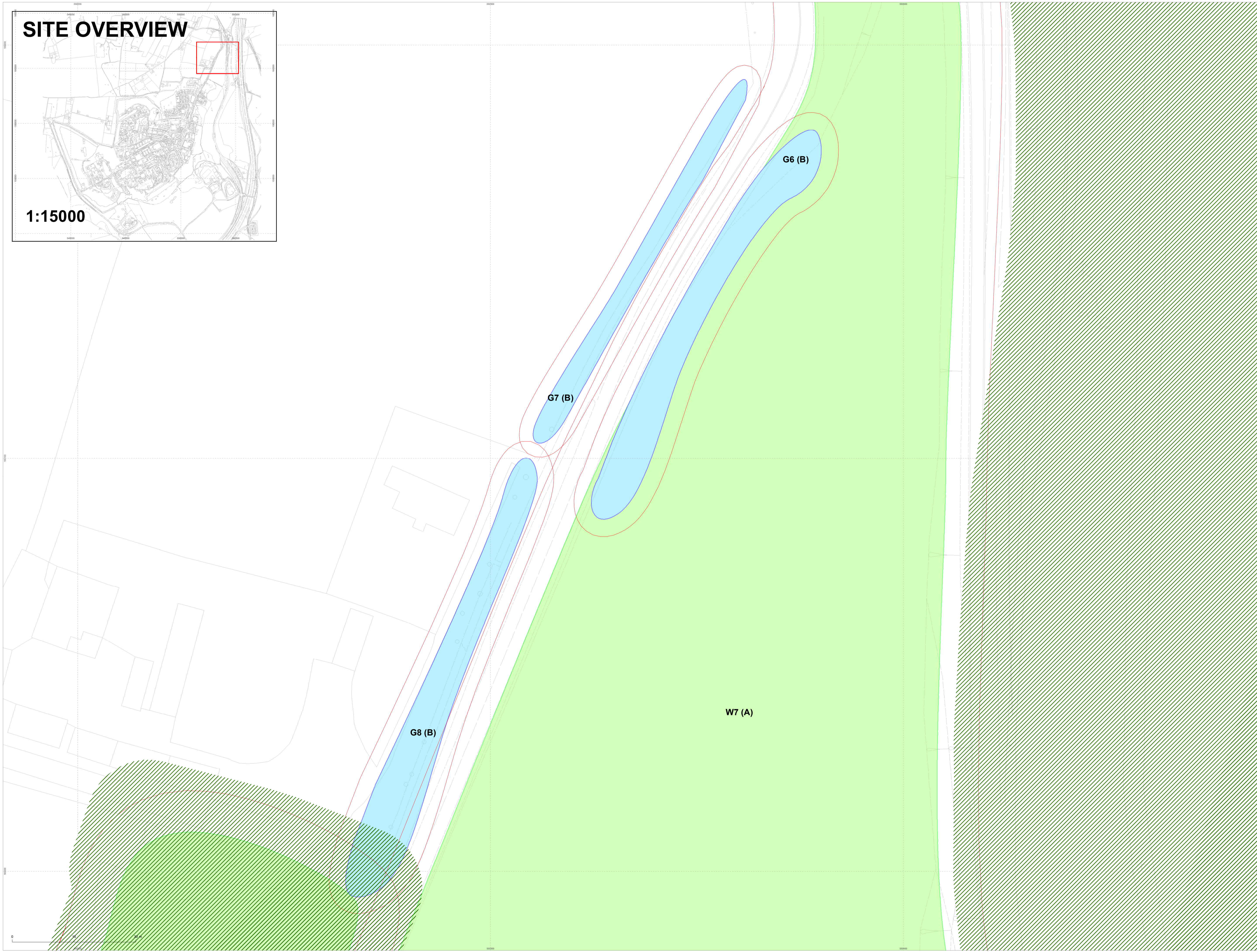

SITE OVERVIEW

1:15000

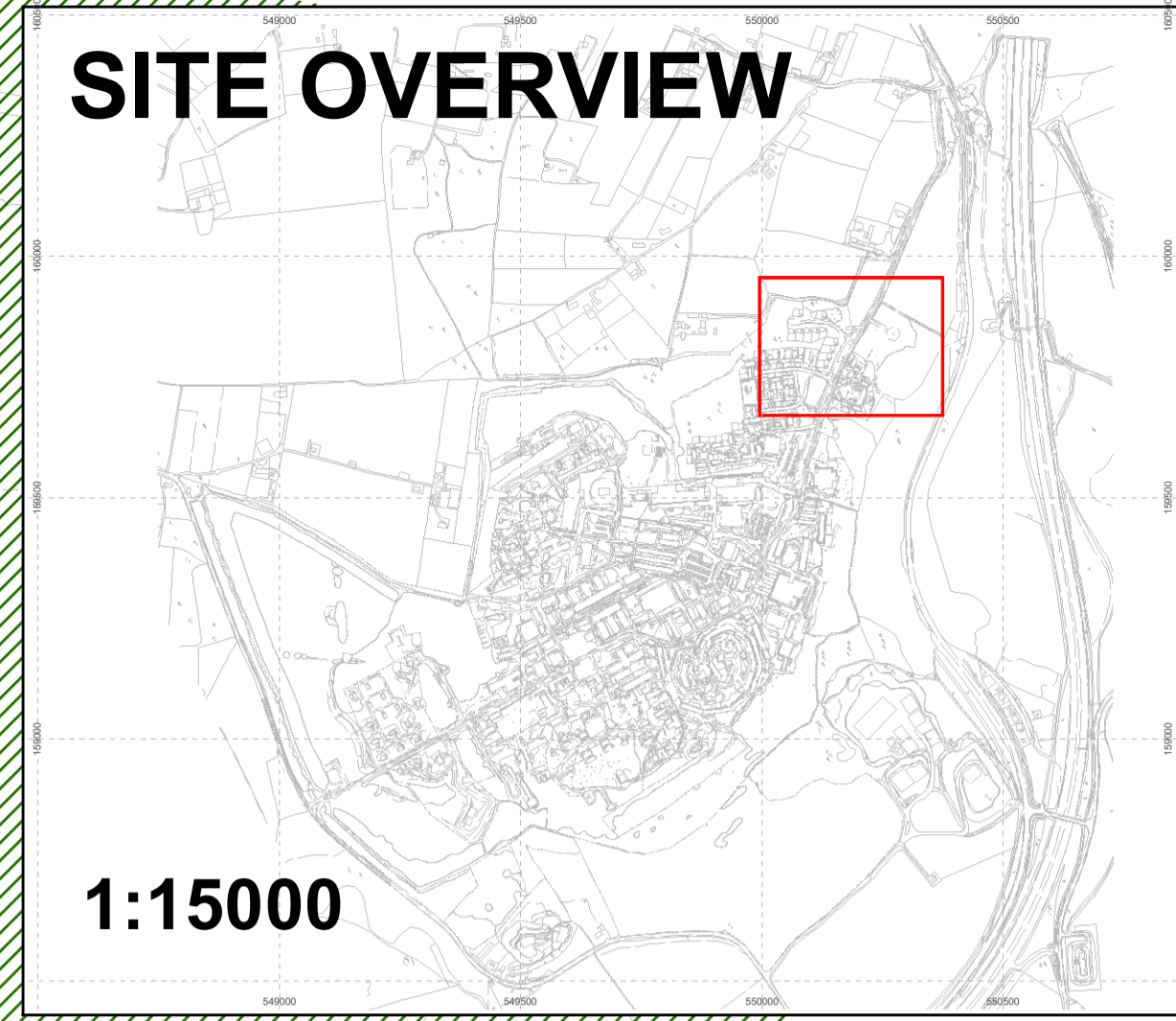

- Legend**
- Category A tree
 - Category B tree
 - Category C tree
 - Category U tree
 - Category A woodland
 - Category B group/woodland
 - Category C group
 - Approximate canopy extent
 - Root Protection Area
 - ▨ Ancient and Semi-Natural woodland
 - ▨ Ancient Replanted Woodland

The original of this drawing was produced in colour - a monochrome copy should not be relied upon

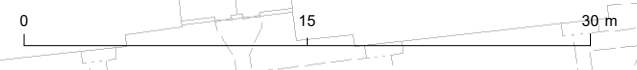
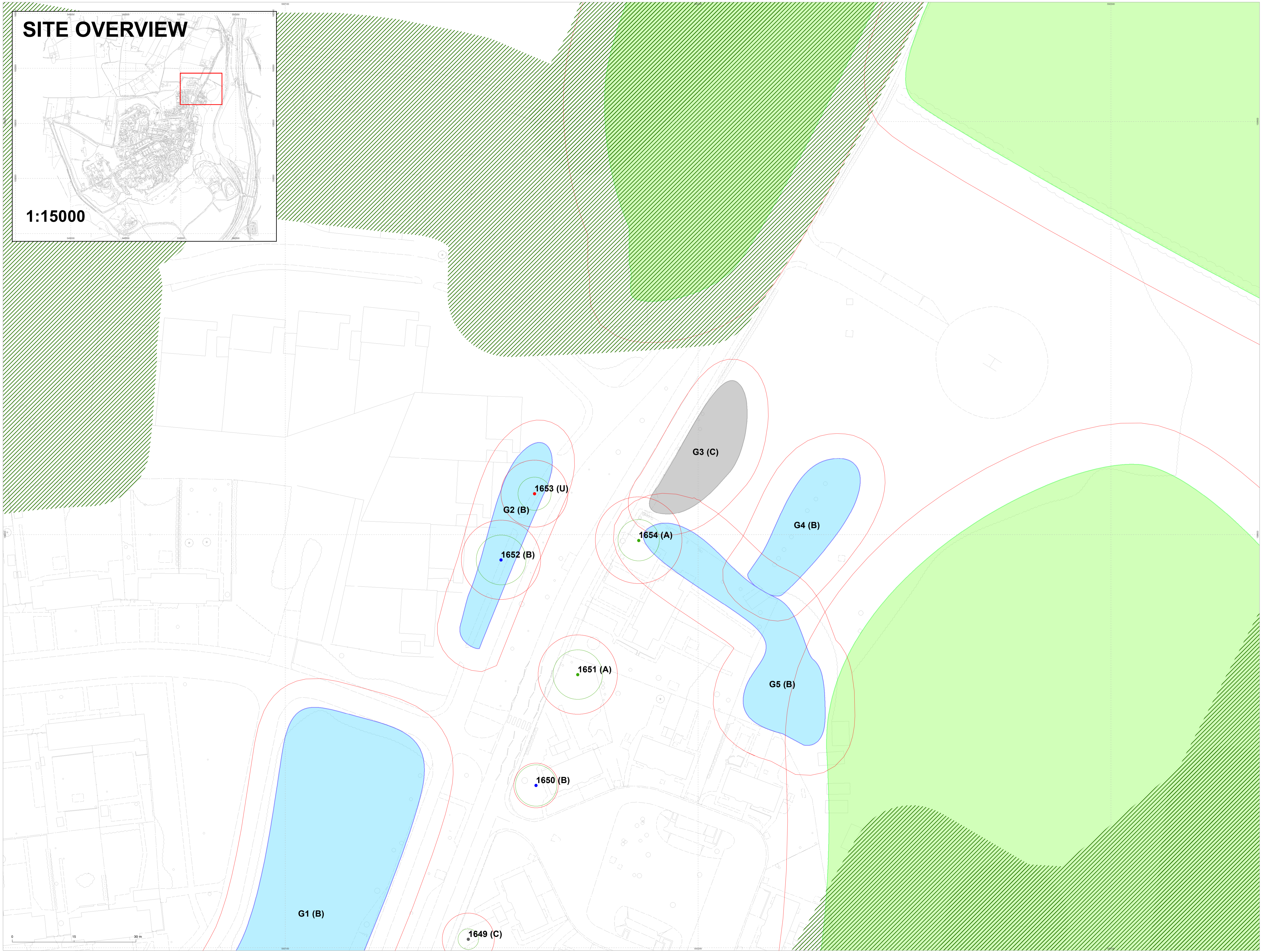

SITE OVERVIEW

1:15000

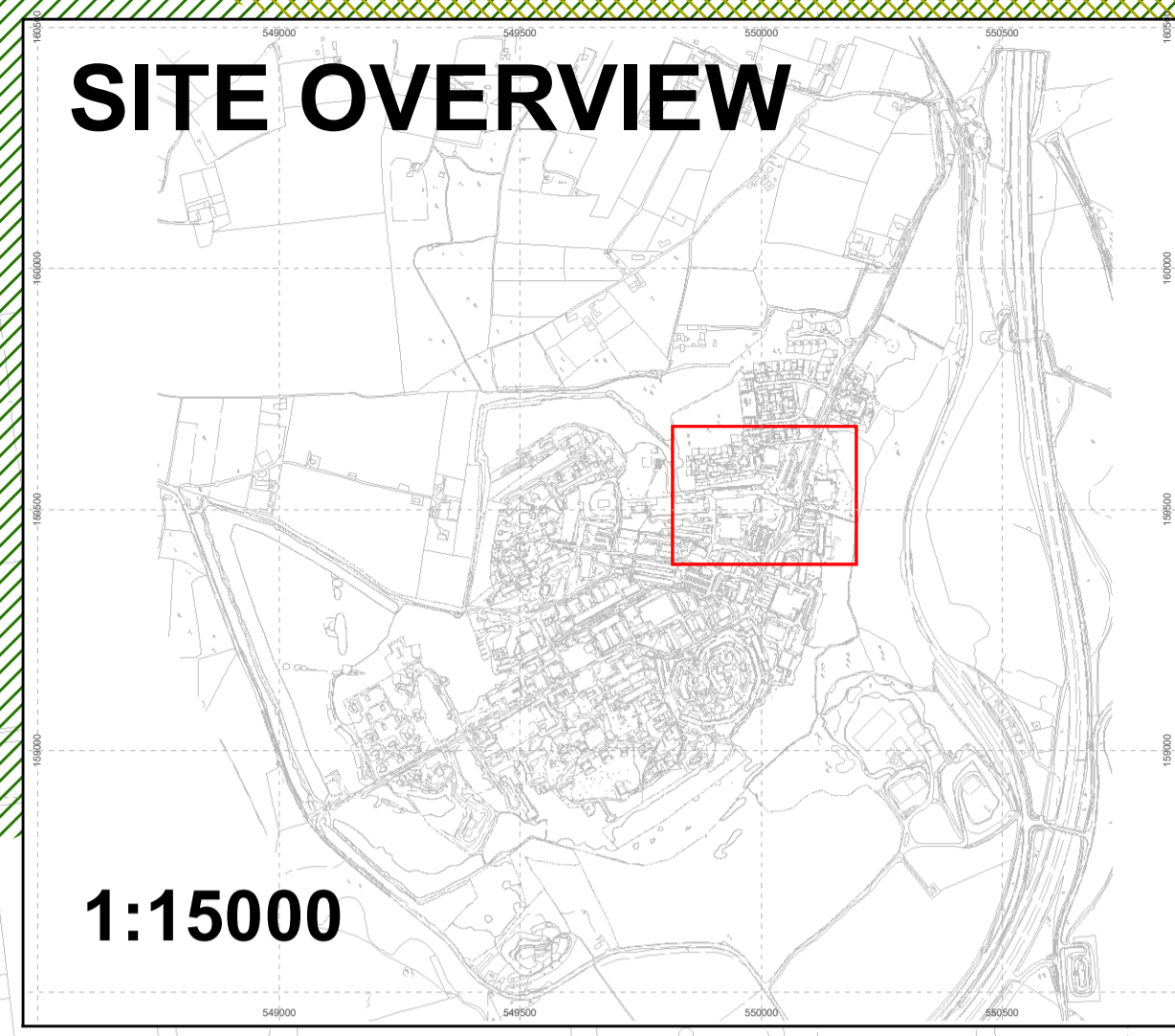

- Legend
- Category A tree
- Category B tree
- Category C tree
- Category U tree
- Category A woodland
- Category B group/woodland
- Category C group
- Approximate canopy extent
- Root Protection Area
- Ancient and Semi-Natural woodland
- Ancient Replanted Woodland

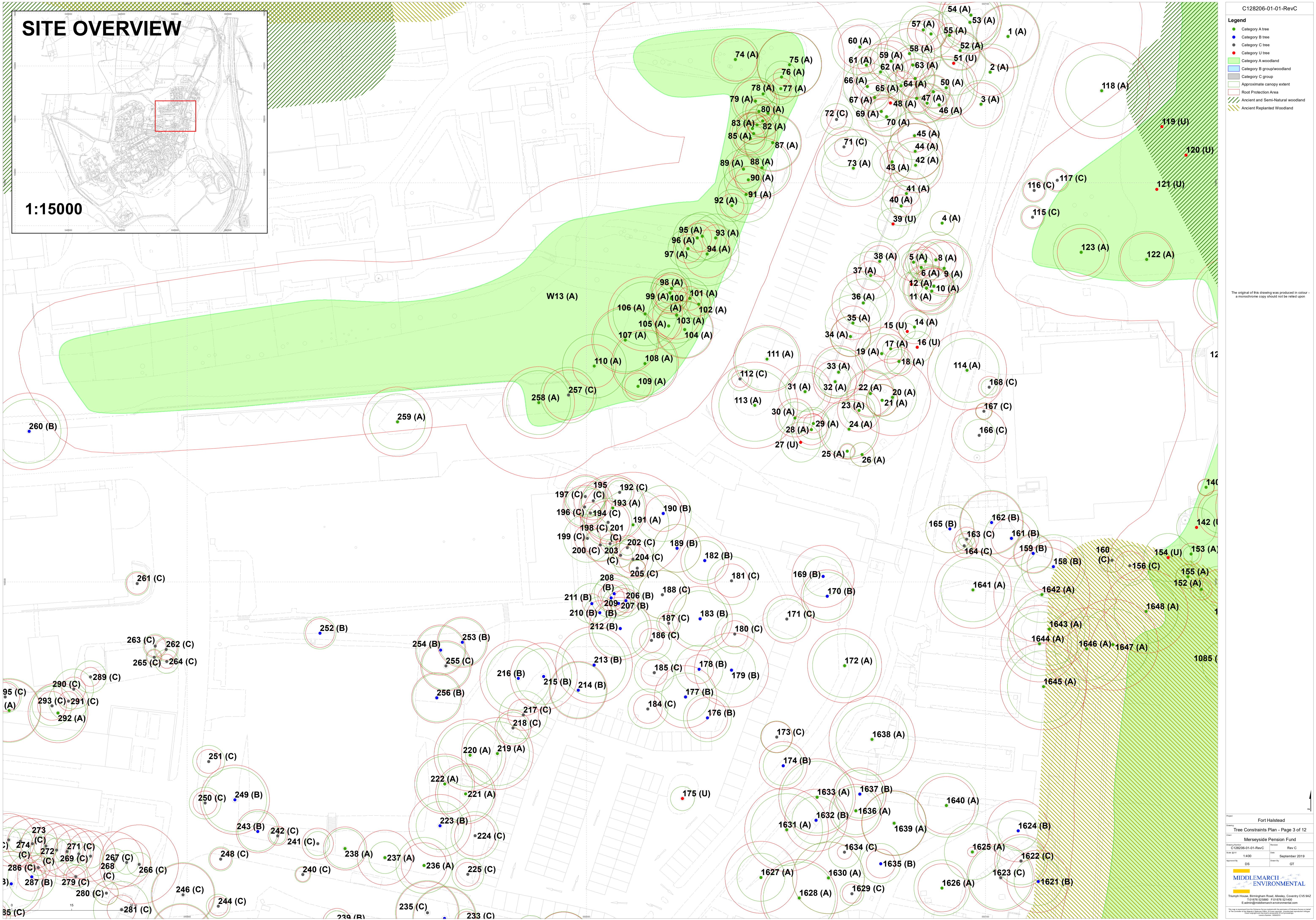

The original of this drawing was produced in colour - a monochrome copy should not be relied upon