

Notes:  
 Do not scale from this drawing.  
 All contractors must visit the site and be responsible for taking and checking Dimensions.  
 All construction information should be taken from figured dimensions only.  
 Any discrepancies between drawings, specifications and site conditions must be brought to the attention of the supervising officer.  
 This drawing and the works depicted are the copyright of JTP.

This drawing is for planning purposes only. It is not intended to be used for construction purposes. Whilst all reasonable efforts are used to ensure drawings are accurate, JTP accept no responsibility or liability for any reliance placed on, or use made of, this plan by anyone for purposes other than those stated above.

Q14 - Penney  
Proposed Ground Floor

Proposed  
Atrium

Q13 - The Q  
Proposed Ground Floor

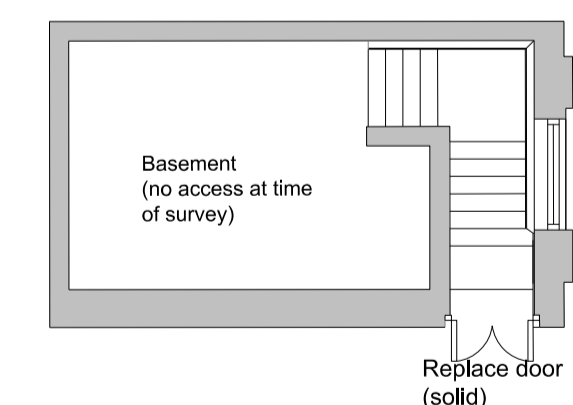
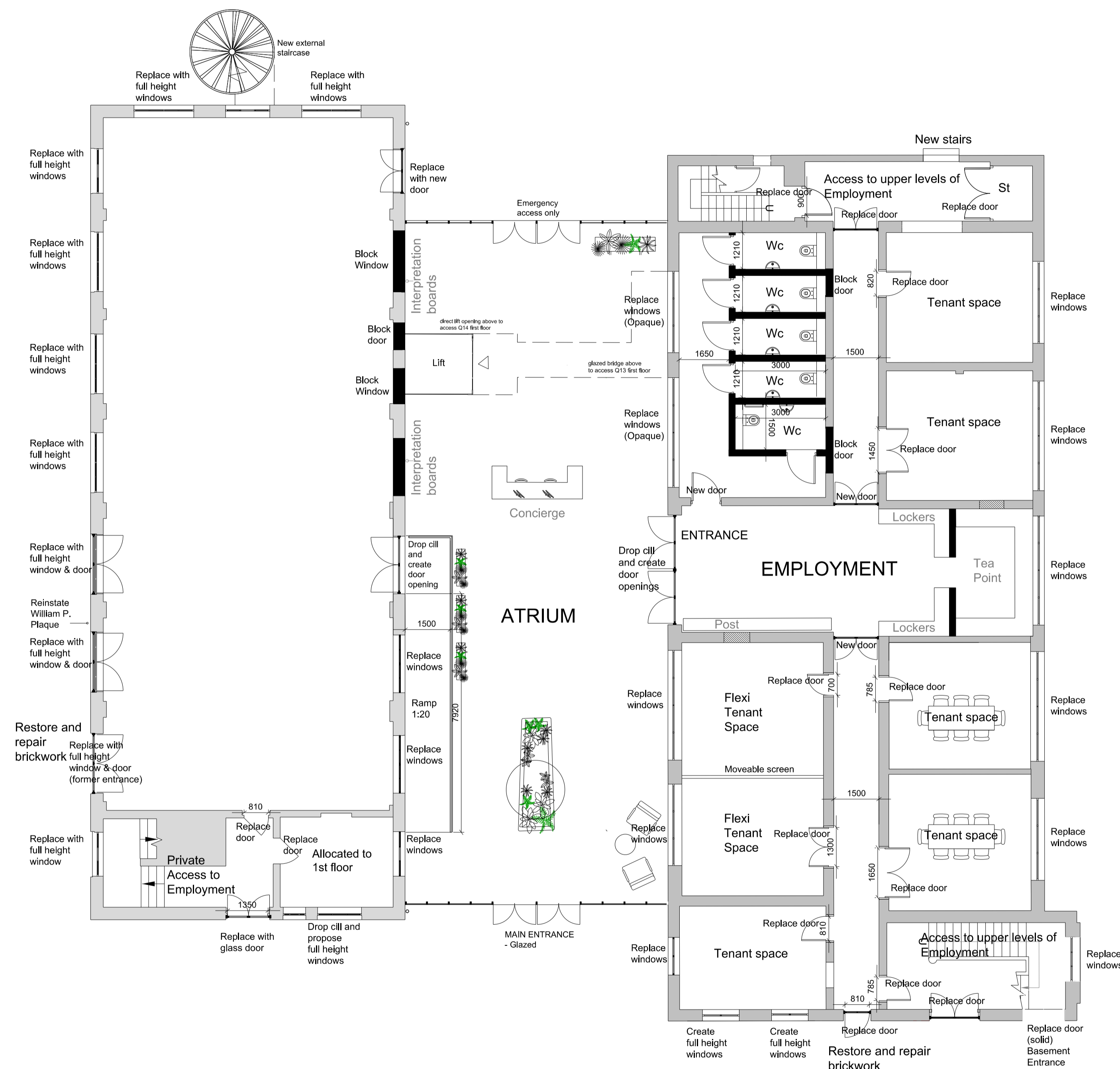

Q13 - The Q  
Proposed Basement  
(no change)

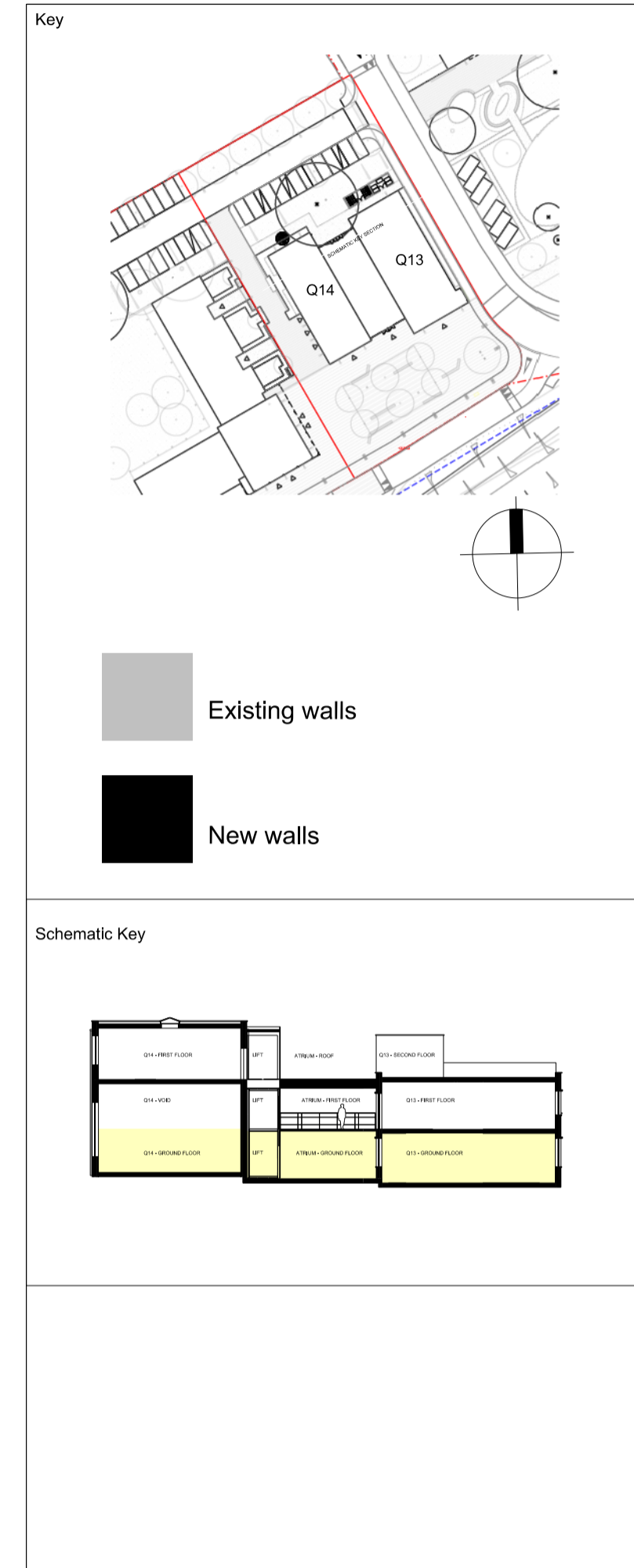

P1	10.10.19	PLANNING	CDS	RT
----	----------	----------	-----	----

Rev	Date	Description	Drawn	Chkd
Drawing Status				

PLANNING

Client

**Merseyside**  
PENSION FUND

JTP Studios  
 Unit 5, The Rum Warehouse  
 Pennington Street  
 London, E1W 2AP  
 +44 (0)20 7017 1780  
 www.jtp.co.uk

Project  
Fort Halstead

Drawing Title  
Village Centre  
Q14-13 Proposed Ground Floor

Scale @ A1 1:100 Job Ref. 00556J

Drawing No. 00556J\_Q14-13\_S11 Revision P1

