

**Legend**

- - - Outline planning application boundary
- - - Ownership boundary

**Reptiles:**

- Exceptional population of slow worm and low population of common lizard identified
- Good population of slow worm and good population of common lizard identified
- Low population of slow worm identified

**Bats:**

- 2018 bat roost
- Bat roost identified during previous surveys

**Breeding Birds:**

Red lists species	
ST	Song thrush
M.	Mistle thrush
SF	Spotted flycatcher
S.	Skylark
Y.	Yellowhammer
LI	Linnet
N.	Nightingale
MT	Marsh tit
Amber lists species	
TO	Tawny owl
SD	Stock dove
BF	Bullfinch
D.	Dunnock
K.	Kestrel

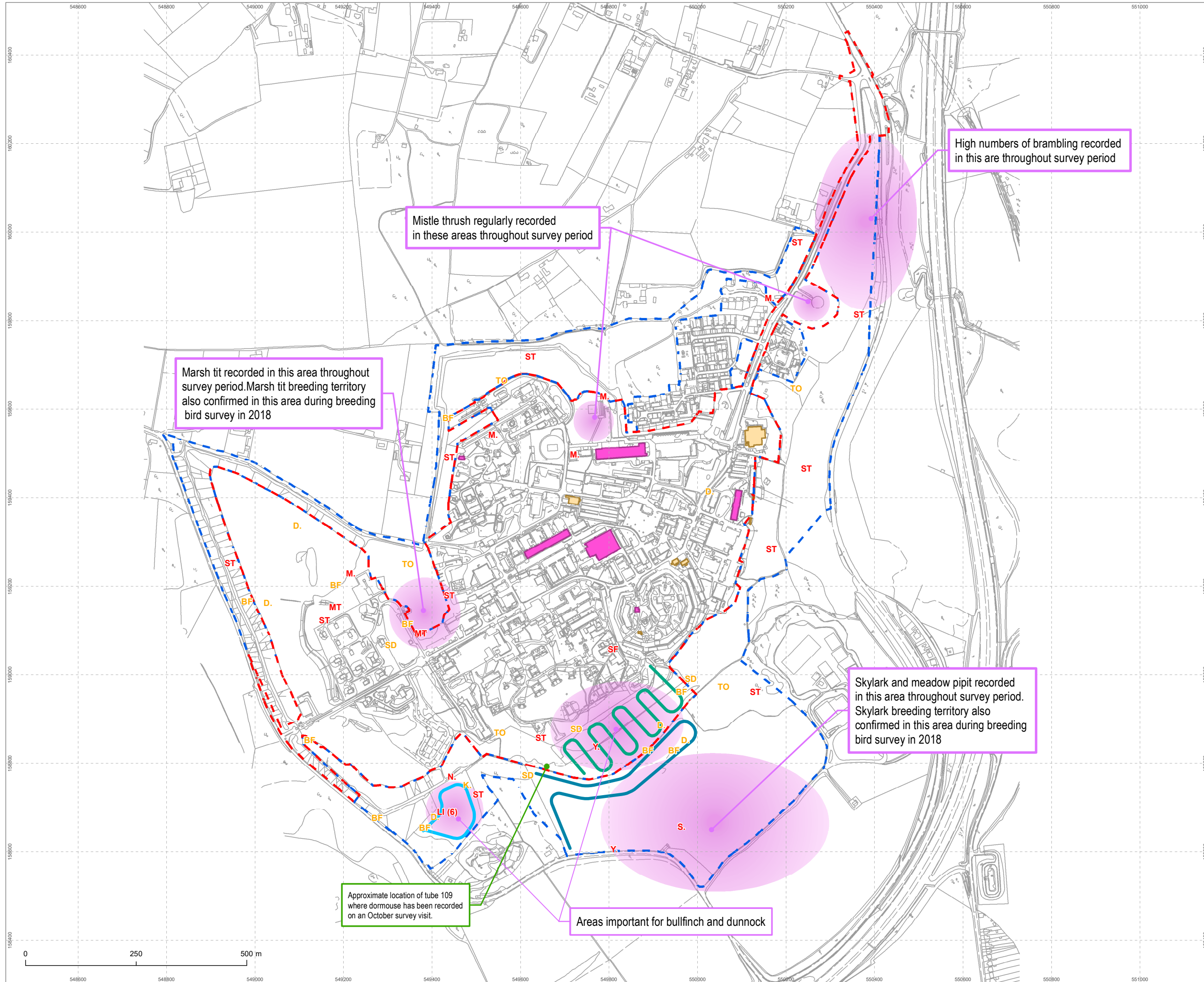

Project	Fort Halstead, Kent		
Drawing	Summary of Species		
Client	CBRE Ltd		
Drawing Number	C127947-ES-03	Revision	00
Scale @ A3	1:8,000	Date	September 2019
Approved By	HT	Drawn By	GT

**MIDDLEMARCH ENVIRONMENTAL**

Triumph House, Birmingham Road, Allesley, Coventry CV5 9AZ  
 T:01676 525880 F:01676 521400  
 E:admin@middlemarch-environmental.com

This map is reproduced from the Ordnance Survey material with the permission of Ordnance Survey on behalf of the Controller of Her Majesty's Stationary Office. © Crown copyright. Unauthorised reproduction infringes Crown copyright and may lead to prosecution of civil proceedings.  
 Licence Number: 100040519