

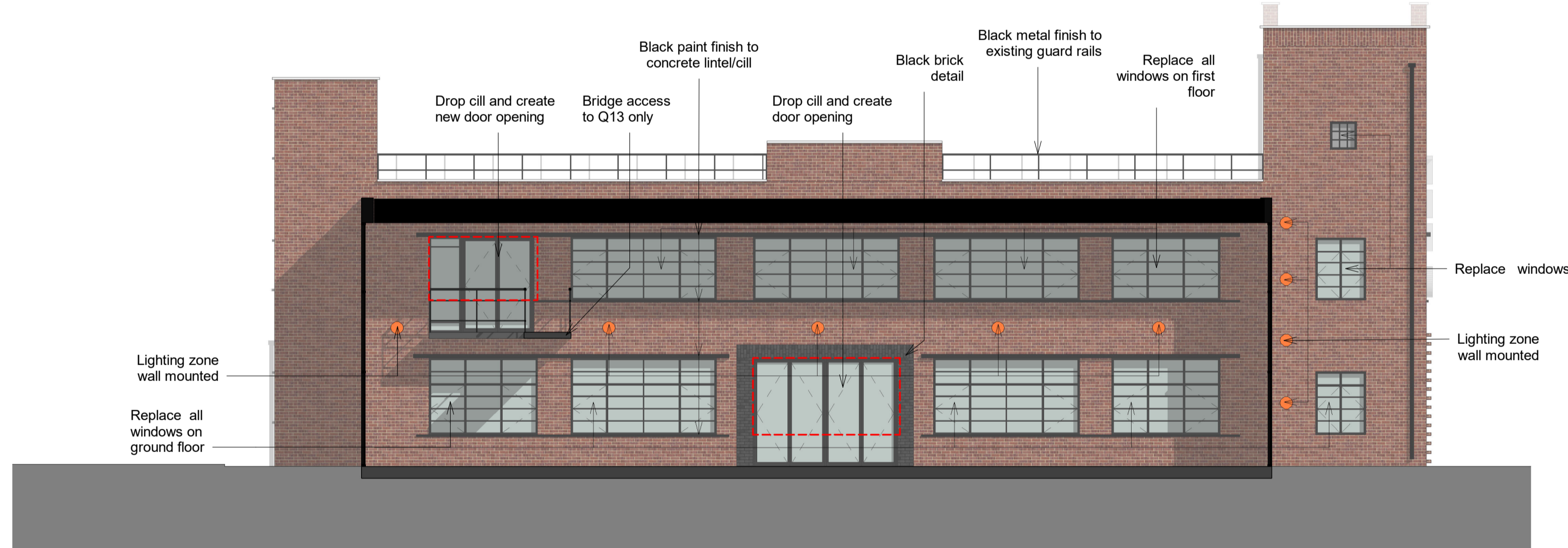

Sectional Elevation AA (Q14 - Penney)  
1 : 100

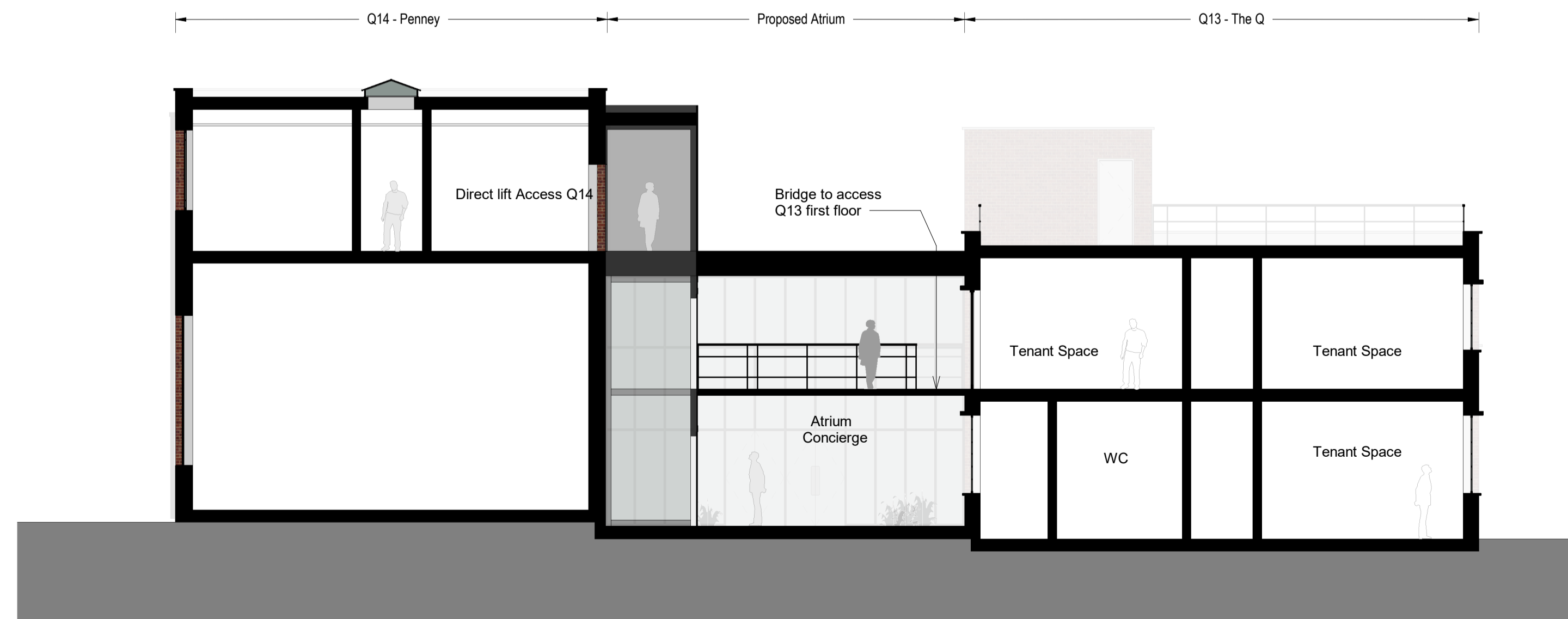

Sectional Elevation BB (Q13 - The Q)  
1 : 100



Section CC  
1 : 100



Internal View of Atrium

**Notes**  
Do not scale from this drawing.  
All contractors must visit the site and be responsible for taking and checking dimensions.  
All construction information should be taken from figured dimensions only.  
Any discrepancies between drawings, specifications and site conditions must be brought to the attention of the supervising officer.  
This drawing & the works depicted are the copyright of JTP.

This drawing is prepared for the specific project stage in the Drawing Status section below and it is not intended to be used for any other purpose. Whilst all reasonable efforts are used to ensure drawings are accurate, JTP accept no liability for any reliance placed on, or use made of, this plan by anyone for purposes other than those stated in the Drawing Status below.

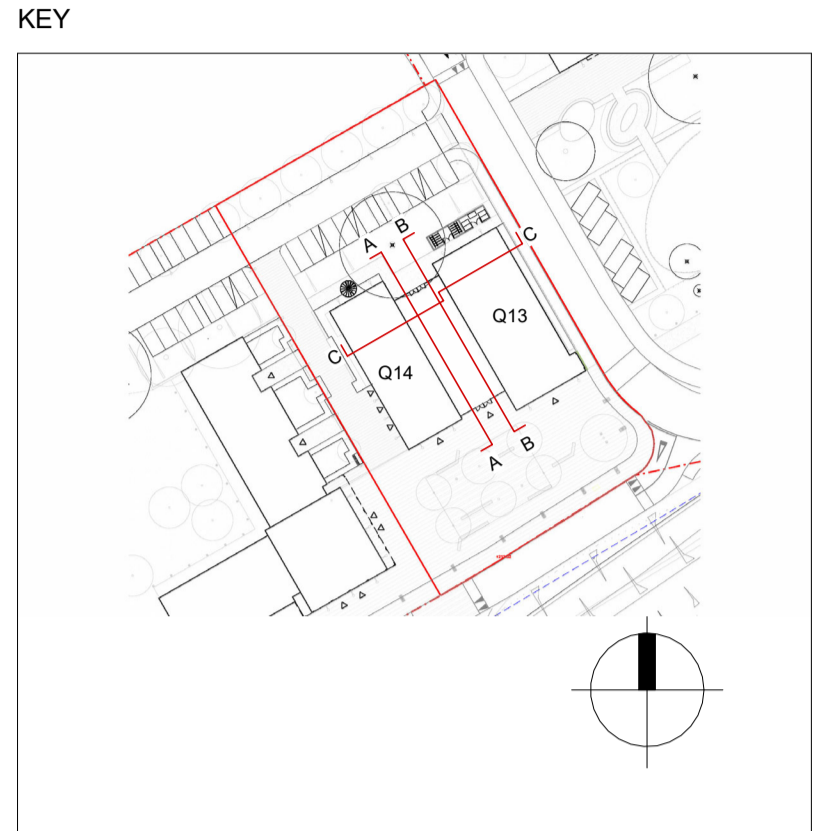

- MATERIAL KEY**
- 01 Brown - Red brick to match existing
  - 02 Black brick (soldier course)
  - 03 Black brick (stretcher course)
  - 04 Black crittall style windows (mandatory T-shape glazing bars)
  - 05 Black crittall style doors (mandatory T-shape glazing bars)
  - 06 Black curtain walling for Atrium
  - 07 Black metal finish
  - 08 Black paint finish: lintels/cills
  - 09 Signage metallic grey
  - 10 Lighting: Wall mounted grey metallic RAL 9007
  - 11 Glazed Elements
  - 12 Grey metal finish

- GENERAL**
- Original window designs have been incorporated to Q13 as per 1939 plans
  - Original window designs have been incorporated to Q14 as per 1949 plans
  - Brickwork to be repaired and restored where necessary
  - Proposed elevation to be read in conjunction with annotation provided on the proposed plan

- Areas of demolition, restoration or repair
- Lighting Zone (to be confirmed at technical stage)

P1 20.09.19 PLANNING CBT CDS

Rev	Date	Description	Drawn	Chkd

Drawing Status  
**PLANNING**



**jtp** JTP Studios  
Unit 5, The Rum Warehouse  
Pennington Street  
London, E1W 2AP  
+44 (0) 20 7017 1760  
www.jtp.co.uk

Project  
**Fort Halstead**

Drawing Title  
**Village Centre  
Q13-14 Proposed Sections**

Scale @A1 Job Ref. 00556J

Drawing No. 00556J\_Q13-14\_S12 Revision P1

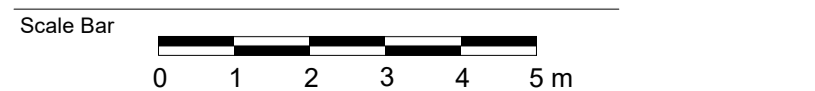



Notes  
 Do not scale from this drawing.  
 All contractors must visit the site and be responsible for taking and checking dimensions.  
 All construction information should be taken from figured dimensions only.  
 Any discrepancies between drawings, specifications and site conditions must be brought to the attention of the supervising officer.  
 This drawing & the works depicted are the copyright of JTP.  
 This drawing is prepared for the specific project stage in the Drawing Status section below and is not intended to be used for any other purpose. Whilst all reasonable efforts are used to ensure drawings are accurate, JTP accept no liability for any reliance placed on, or use made of, this plan by anyone for purposes other than those stated in the Drawing Status below.

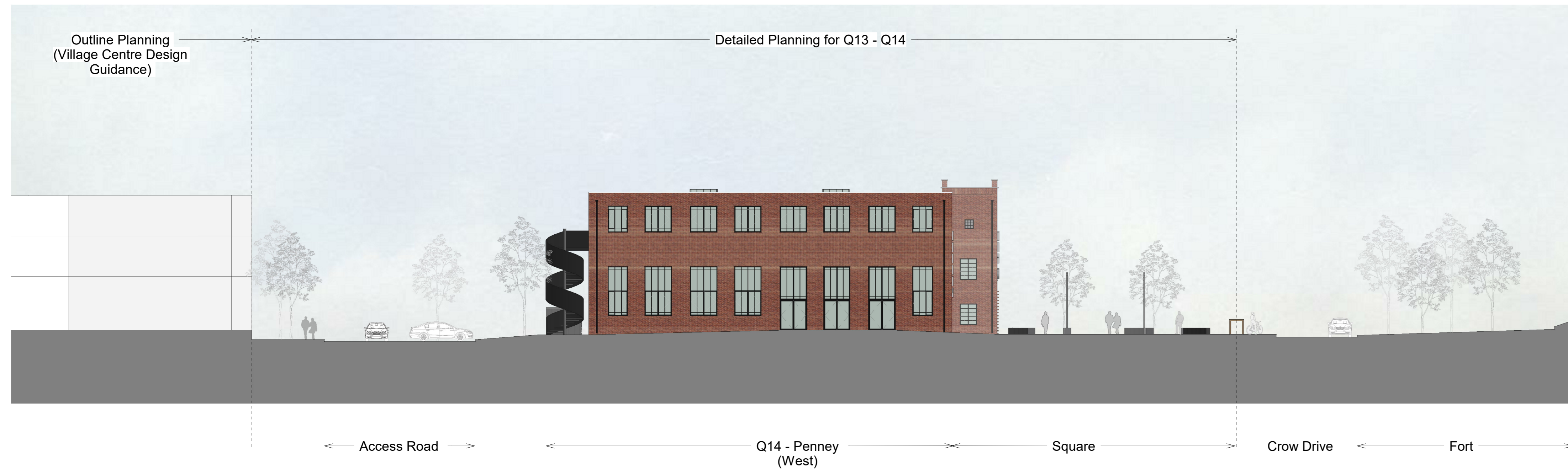
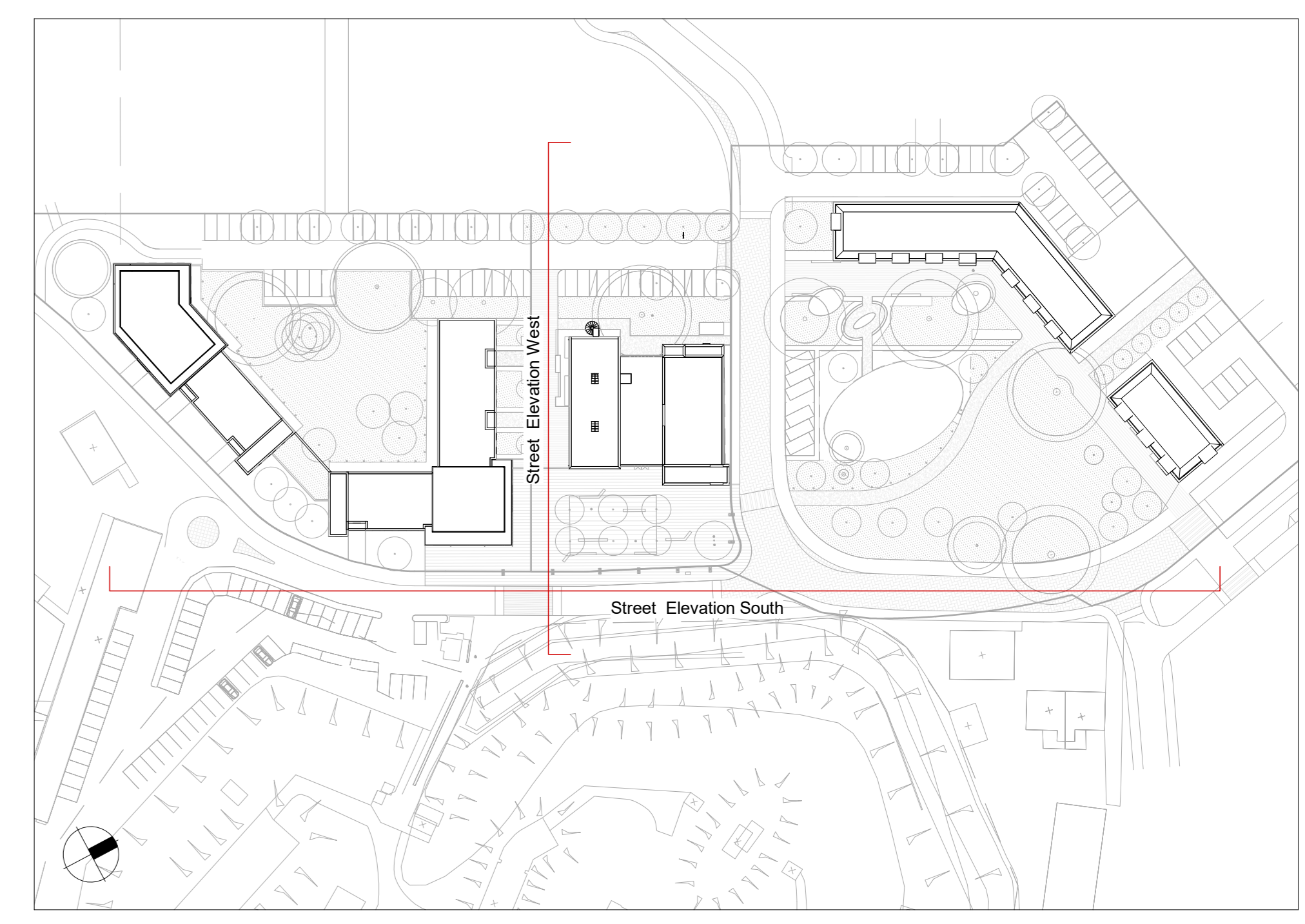

Street Elevation\_West  
 1 : 200

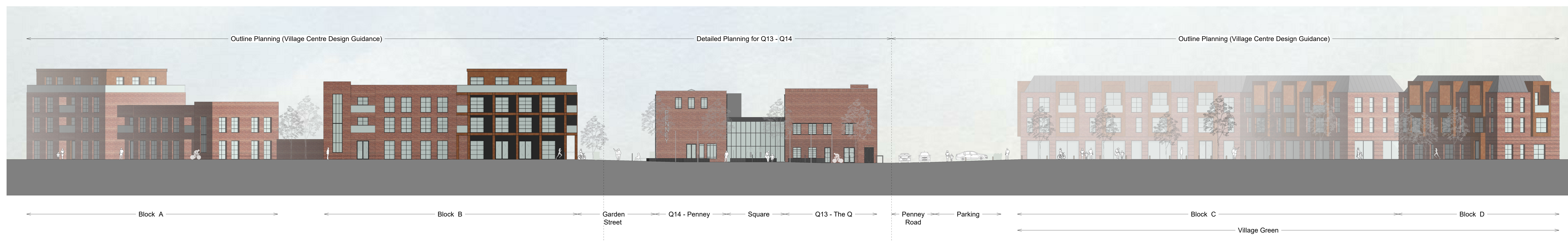

Street Elevation\_South  
 1 : 200

Rev	Date	Description	Drawn	Chkd
P1	20.08.19	PLANNING	CBT	CCS

Drawing Status  
**PLANNING**



JTP Studios  
 Unit 5, The Run Warehouse  
 Pennington Street  
 London, E16 2AP  
 +44 (0)20 7617 1780  
 www.jp.co.uk

Project  
**Fort Halstead**

Drawing Title  
**Village Centre  
 Q13 - 14 Street Elevations**

Scale @A1 Job Ref 00556J  
 Drawing No 00556J\_Q13-14\_S13 Revision P1





Note  
 Do not scale from this drawing.  
 All contractors must visit the site and be responsible for taking and checking dimensions.  
 All construction information should be taken from figured dimensions only.  
 Any discrepancies between drawings, specifications and site conditions must be brought to the attention of the supervising officer.  
 This drawing & the works depicted are the copyright of JTP.

This drawing is prepared for the specific project stage in the Drawing Status section below and it is not intended to be used for any other purpose. Whilst all reasonable efforts are used to ensure drawings are accurate, JTP accept no liability for any reliance placed on, or use made of, this plan by anyone for purposes other than those stated in the Drawing Status below.

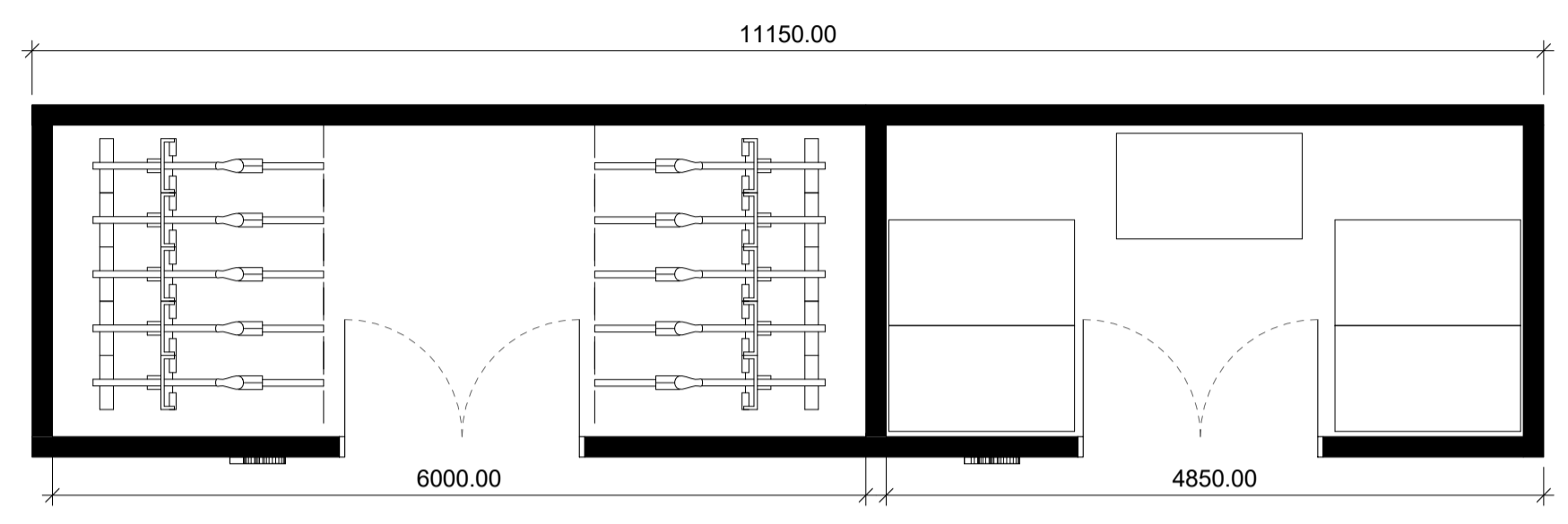
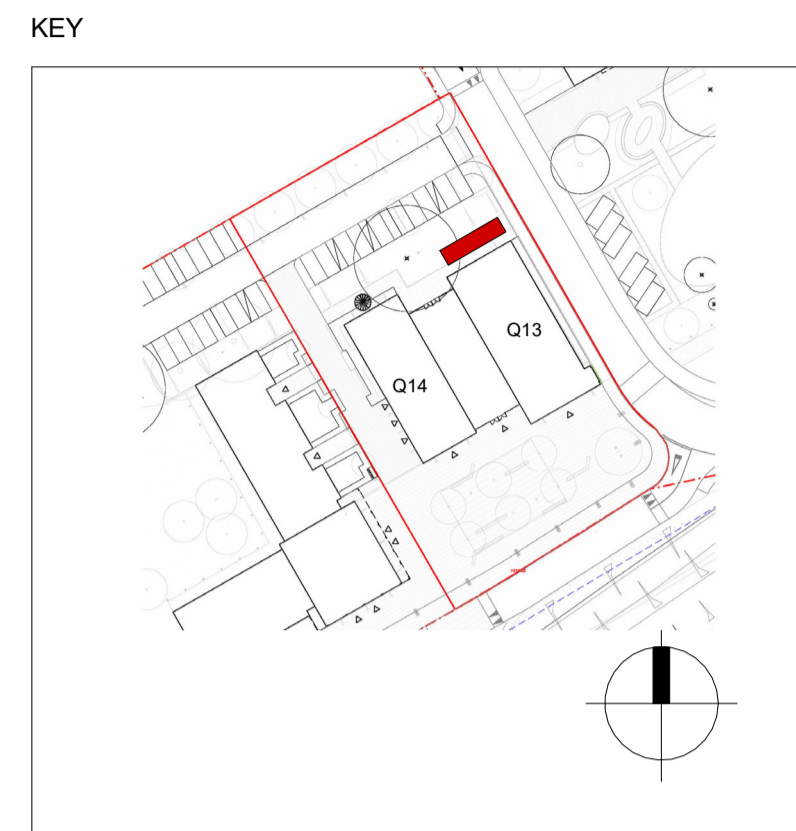

Bin & Cycle Store Plan



3D View\_Bin & Cycle Store

- MATERIAL KEY
- 01 Brown - Red brick to match existing
  - 02 Black brick (soldier course)
  - 03 Black brick (stretcher course)
  - 04 Black crittall style windows (mandatory T-shape glazing bars)
  - 05 Black crittall style doors (mandatory T-shape glazing bars)
  - 06 Black curtain walling for Atrium
  - 07 Black metal finish
  - 08 Black paint finish: lintels/cills
  - 09 Signage metallic grey
  - 10 Lighting: Wall mounted grey metallic RAL 9007
  - 11 Glazed Elements
  - 12 Grey metal finish

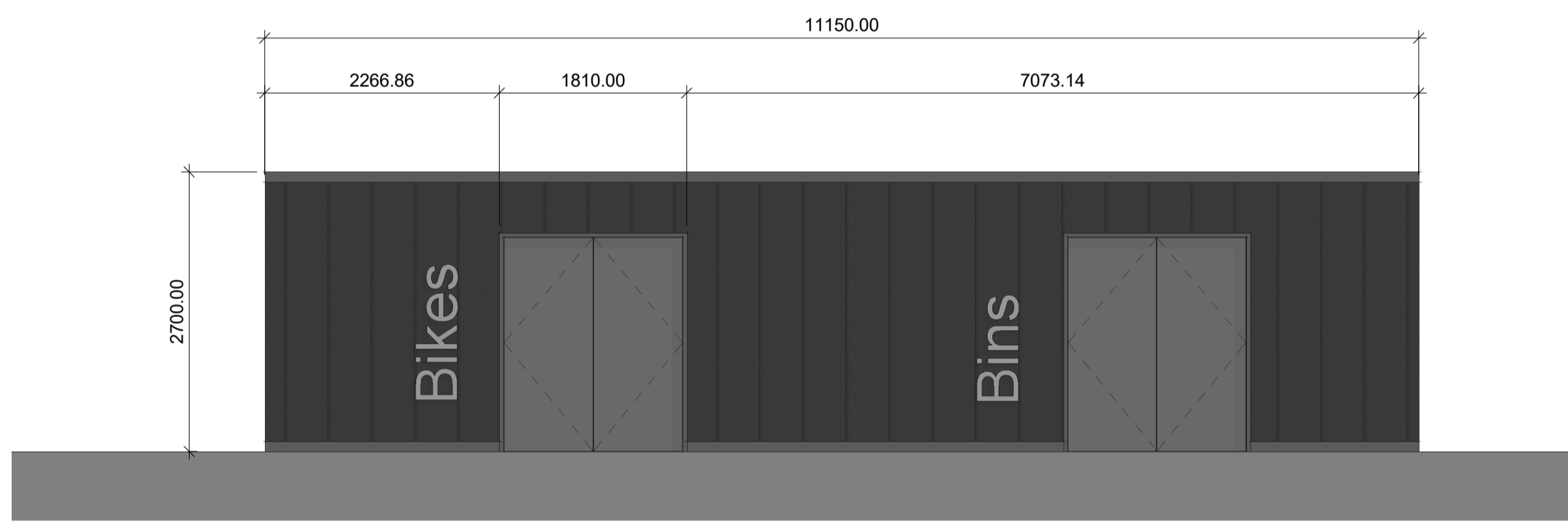

Front Elevation  
1 : 50

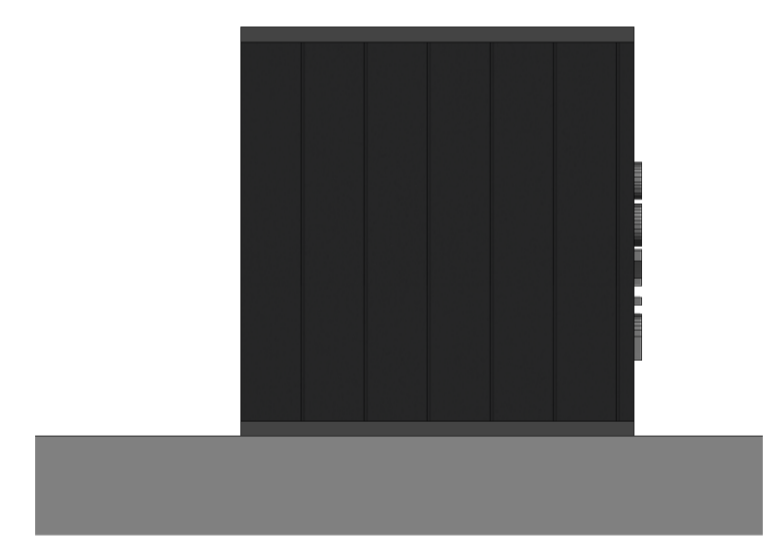

Left Elevation  
1 : 50

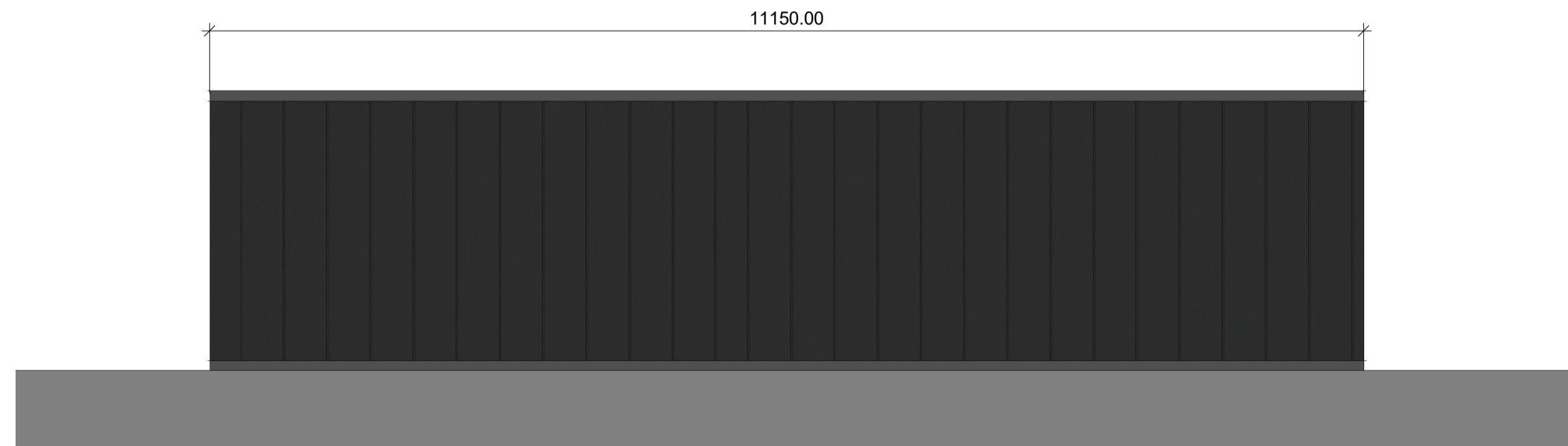

Rear Elevation  
1 : 50

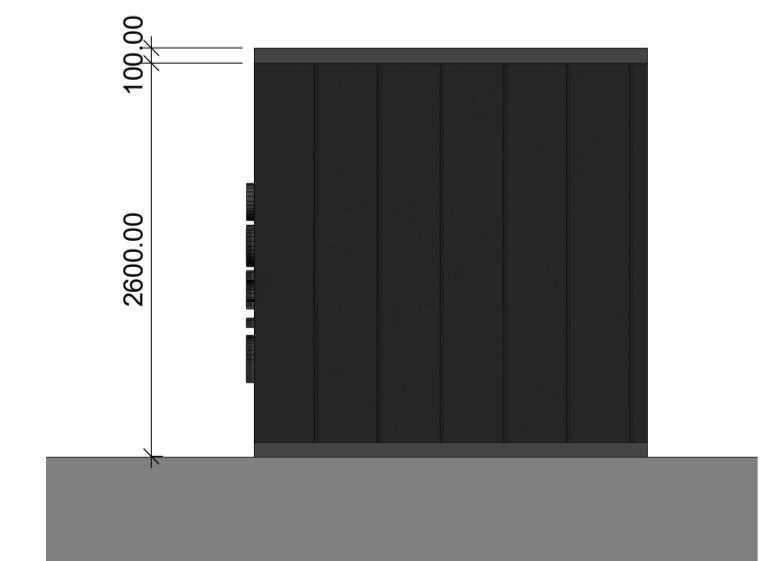

Right Elevation  
1 : 50

Rev	Date	Description	Drawn	Chkd
P1	20.09.19	PLANNING	CBT	CDS

PLANNING



JTP Studios  
 Unit 5, The Rum Warehouse  
 Pennington Street  
 London, E1W 2AP  
 +44 (0) 20 7017 1760  
 www.jtp.co.uk

Project  
 Fort Halstead

Drawing Title  
 Village Centre  
 Q13 - 14 Bin & Cycle Store

Scale @A1 Job Ref. 00556J  
 Drawing No. 00556J\_Q13-14\_S14 Revision P1

