

Notes:  
 Do not scale from this drawing.  
 All contractors must visit the site and be responsible for taking and checking Dimensions.  
 All construction information should be taken from figured dimensions only.  
 Any discrepancies between drawings, specifications and site conditions must be brought to the attention of the supervising officer.  
 This drawing and the works depicted are the copyright of JTP.

This drawing is for planning purposes only. It is not intended to be used for construction purposes. Whilst all reasonable efforts are used to ensure drawings are accurate, JTP accept no responsibility or liability for any reliance placed on, or use made of, this plan by anyone for purposes other than those stated above.

Q14 - Penney  
Existing Ground Floor

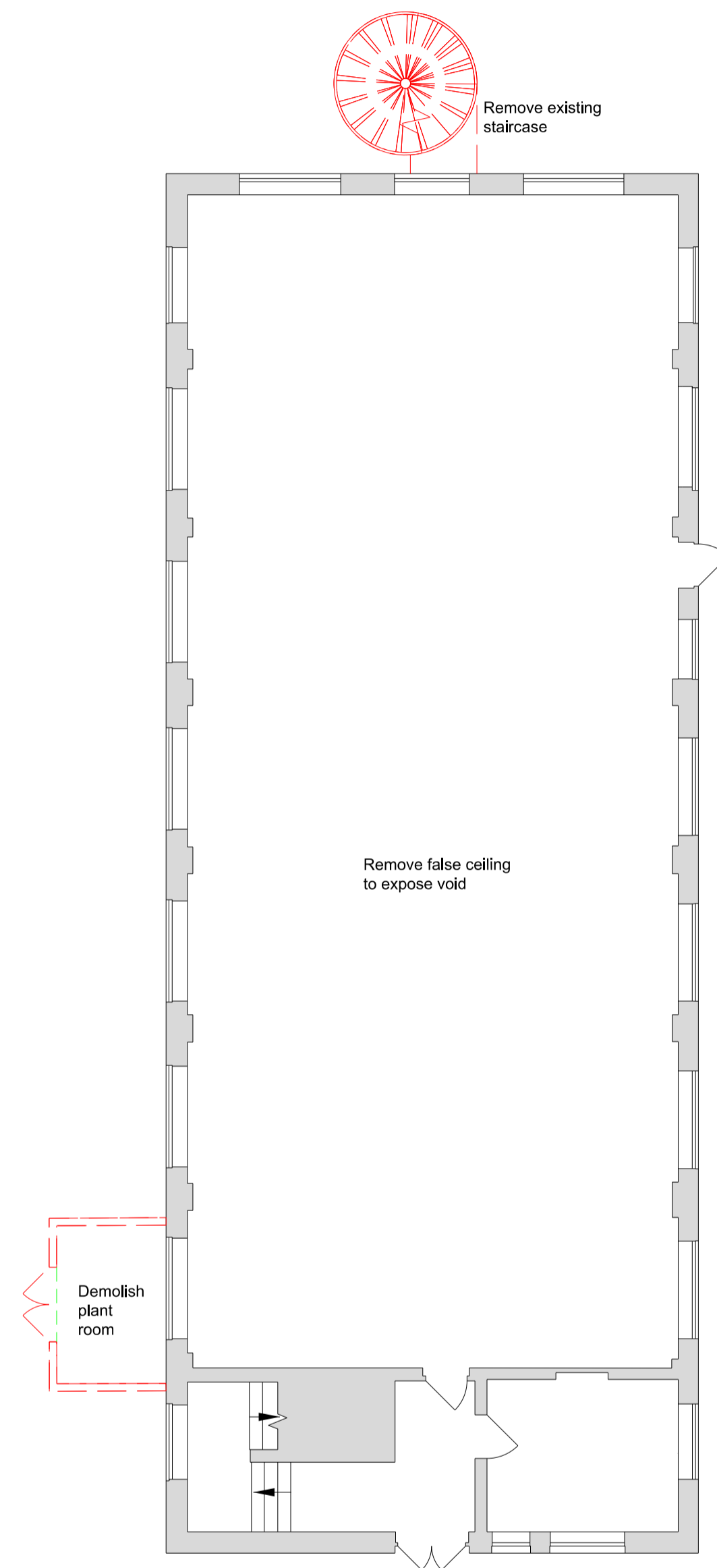

Q13 - The Q  
Existing Ground Floor

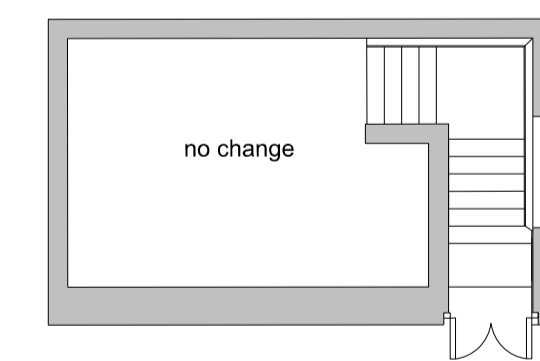
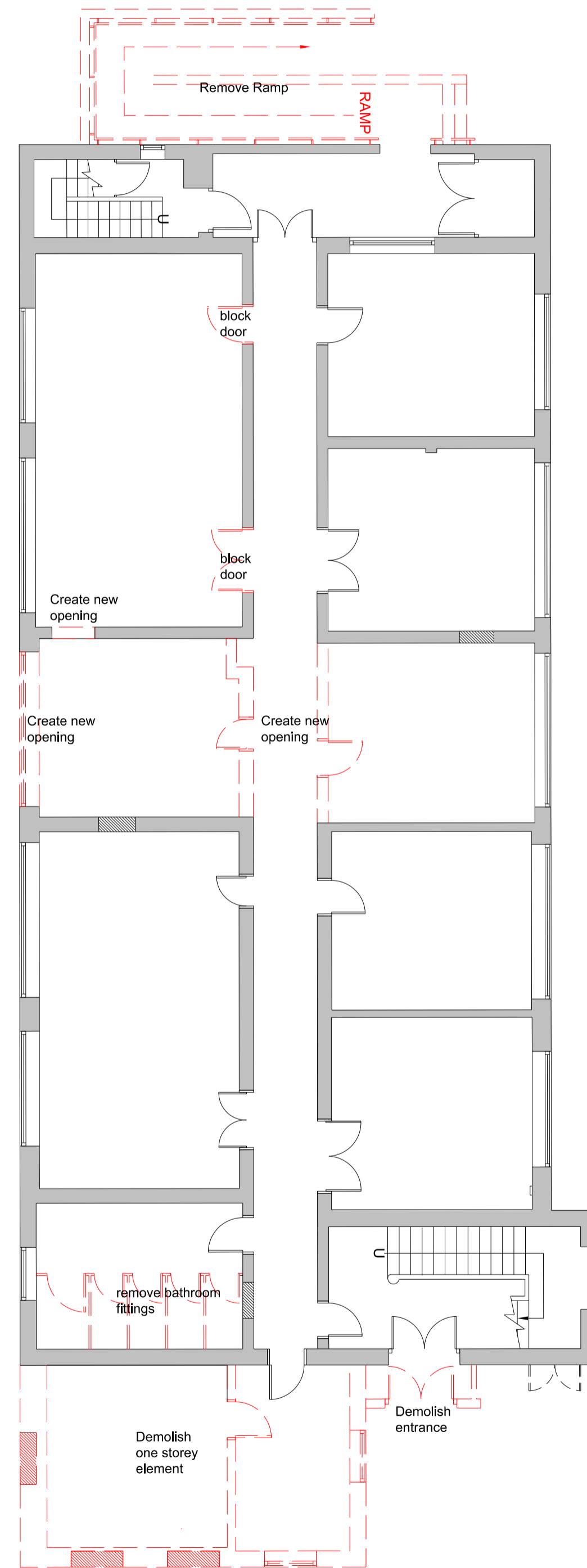

Q13 - Existing Basement

Key

Existing walls

Primary demolition of walls / windows and fixtures

(Please refer to proposed drawings for further details on modification/ replacement of walls, doors and windows)

P1	10.10.19	PLANNING	CDS	RT
----	----------	----------	-----	----

Rev	Date	Description	Drawn	Chkd
-----	------	-------------	-------	------

Drawing Status  
**PLANNING**

Client



JTP Studios  
 Unit 5, The Rum Warehouse  
 Pennington Street  
 London, E1W 2AP  
 +44 (0)20 7017 1780  
 www.jtp.co.uk

Project  
Fort Halstead

Drawing Title  
**Village Centre**  
Q14-13 Proposed Primary Demolition - GF

Scale @ A1 1:100 Job Ref. 00556J

Drawing No. 00556J\_Q14-13\_S07 Revision P1

