

AS EXISTING HAY STORE

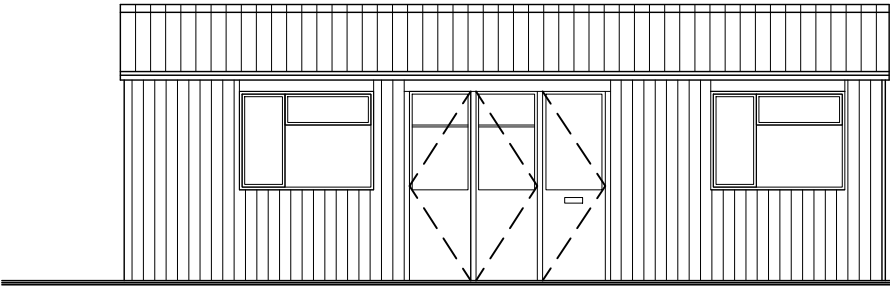

Front North Elevation

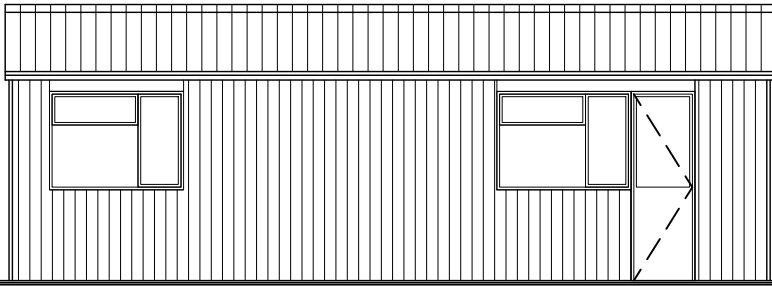

Back South Elevation

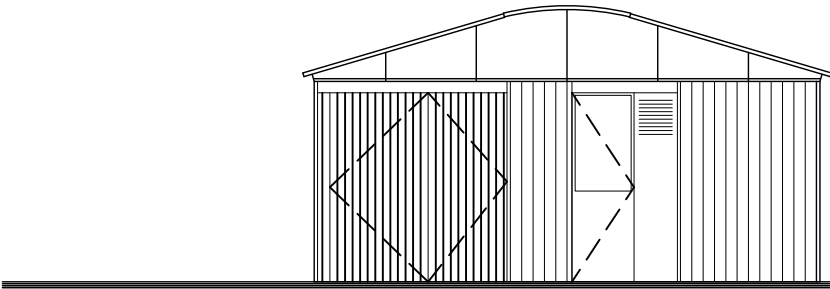

Side West Elevation

HAYSTORE  
lightweight steel frame with industrial  
cement type cladding and roof, steel  
windows and doors with timber barn doors

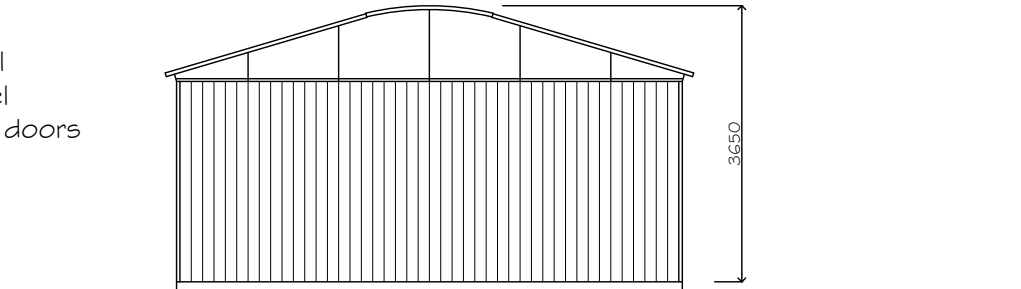

Side East Elevation

AS PROPOSED HAY STORE

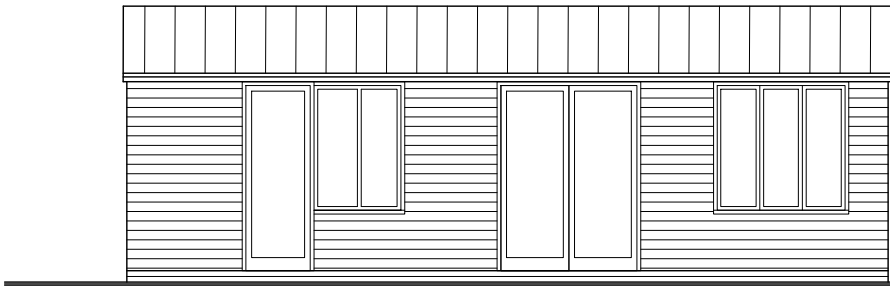
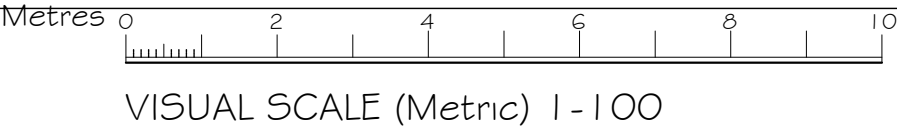

Front North Elevation

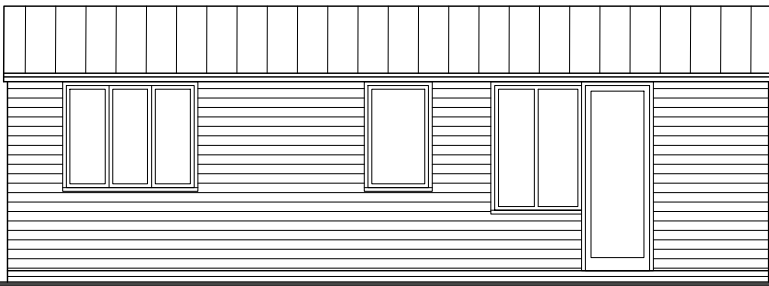

Back South Elevation

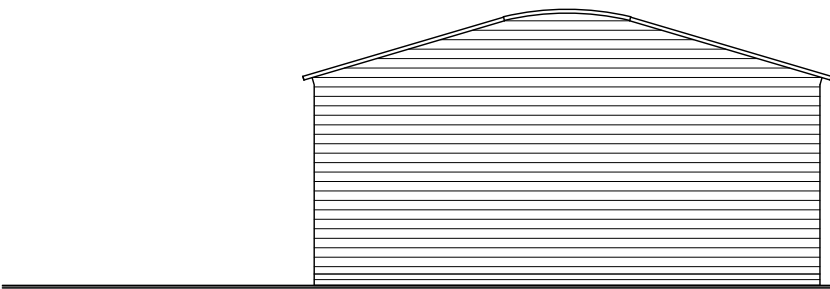

Side West Elevation

NOTE:  
The external dimensions proposed  
building do not exceed those of the  
existing building

MATERIALS  
weatherboarding, timber windows &  
doors, powder coated metal composite  
roof covering

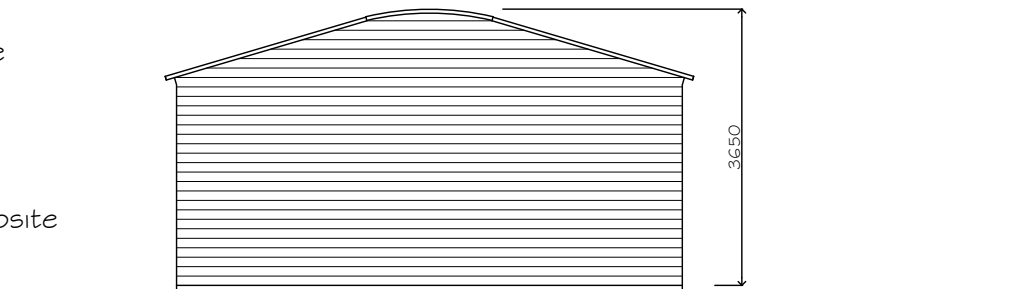

Side East Elevation

Notes

Do not scale for construction purposes. Check all dimensions and levels on site before commencing work or preparing any shop drawings and report any discrepancies to avoid abortive work.

this drawing and design are the copyright of the Architect and must not be copied or reproduced either in whole or in part without prior permission.

All materials, components and workmanship are to comply with the requirements of the latest relevant British Standard Code of Practice and appropriate manufacturers' recommendations.

All work is to be carried out to the satisfaction of the Local Authority and to comply with the current Building Regulations.

This drawing is to be read in conjunction with the standard specification and preliminary items prepared by D C Hudson and Partner LLP together with the appropriate standard details.

Rev.	Amendment	Date
E	Planning submission	Mar 21
D	Dwelling two resized - external dims not bigger than existing	Apr 19
C	Dims clarified	Jan 19
B	Haystore only - Dwelling two	Sep 18
A	Materials added, scale bar added	Aug 18

Drawing Title

AS SURVEYED & AS PROPOSED  
ELEVATIONS - HAY STORE

Project

AGRICULTURAL BUILDINGS  
HAVEN MANOR  
HAVEN HILL  
NEW ASH GREEN  
TN15 7LL

Client

MR C. SCOTT

Scale

1/100@A3

Date

JULY 2018

D C HUDSON & PARTNER LLP  
CHARTERED ARCHITECTS

The Doctors House  
Royal British Legion Village  
Hill Road  
Aylesford  
Kent ME20 7QX  
Tel: (01622) 791189

E-mail: [info@dchudson.co.uk](mailto:info@dchudson.co.uk)  
Web: [www.dchudson.co.uk](http://www.dchudson.co.uk)

Drawing Number

2131 / 03

Rev

E

THIS DRAWING IS COPYRIGHT