

VISUAL SCALE (Metric) 1-100

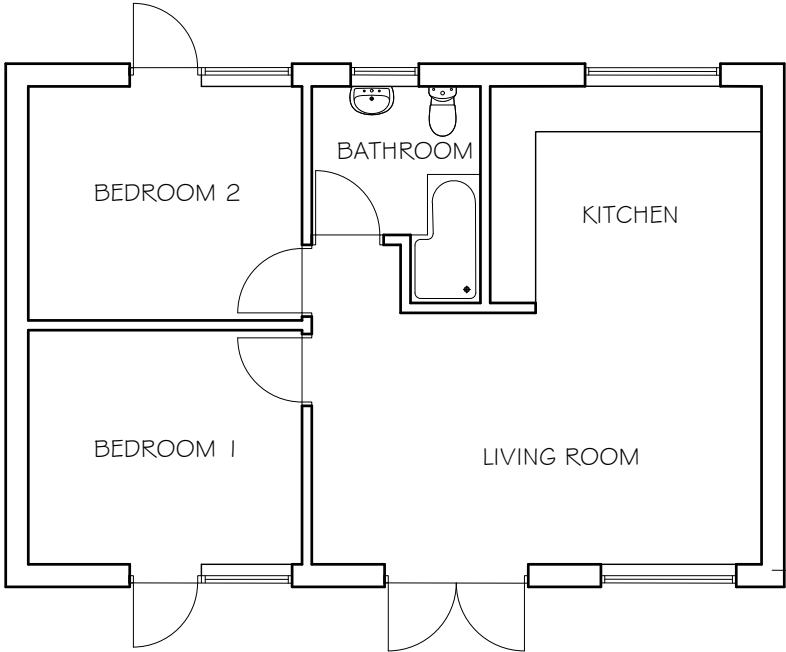

PROPOSED DWELLING

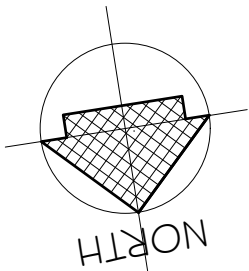
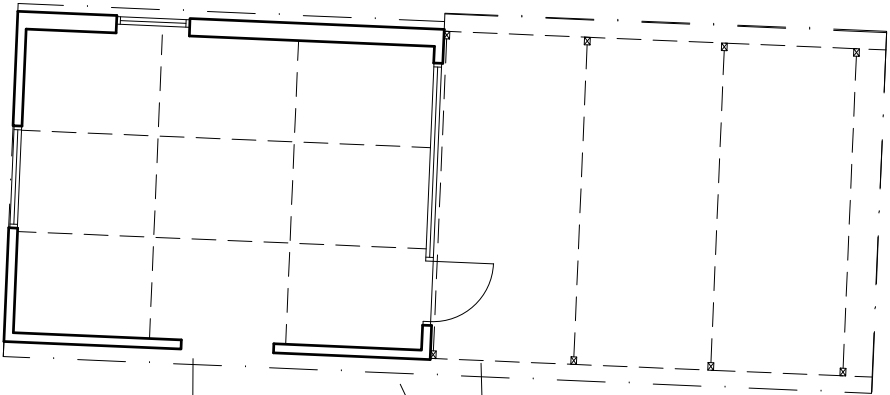
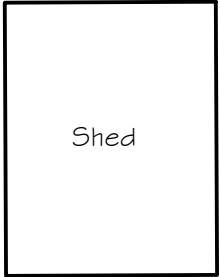
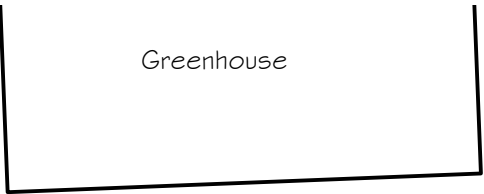

EXISTING PIG PENS
TO BE DEMOLISHED

Notes

Do not scale for construction purposes.
Check all dimensions and levels on site before commencing work or preparing any shop drawings and report any discrepancies to avoid abortive work.
this drawing and design are the copyright of the Architect and must not be copied or reproduced either in whole or in part without prior permission.
All materials, components and workmanship are to comply with the requirements of the latest relevant British Standard Code of Practice and appropriate manufacturers' recommendations.
All work is to be carried out to the satisfaction of the Local Authority and to comply with the current Building Regulations.
This drawing is to be read in conjunction with the standard specification and preliminary items prepared by D C Hudson and Partner LLP together with the appropriate standard details.

C	Planning submission	Mar 21
B	Dwelling two resized to be not bigger than extg footprint, dims are the same	Apr 18
A	Dwelling two only	Sep 18

Rev.	Amendment	Date
------	-----------	------

Drawing Title
AS PROPOSED FLOOR PLAN

Project
AGRICULTURAL BUILDINGS
HAVEN MANOR

Client
MR C. SCOTT

Scale
1/100@A3

Date
Aug 2018

D C HUDSON & PARTNER LLP
CHARTERED ARCHITECTS

 The Doctors House
Royal British Legion Village
Hall Road
Aylesford
Kent ME20 7QX
Tel: (01622) 791189

E-mail: info@dchudson.co.uk
Web: www.dchudson.co.uk

Drawing Number 2131 / 07	Rev C
-----------------------------	----------

THIS DRAWING IS COPYRIGHT