

SECTION A-A  
1:250

M

B

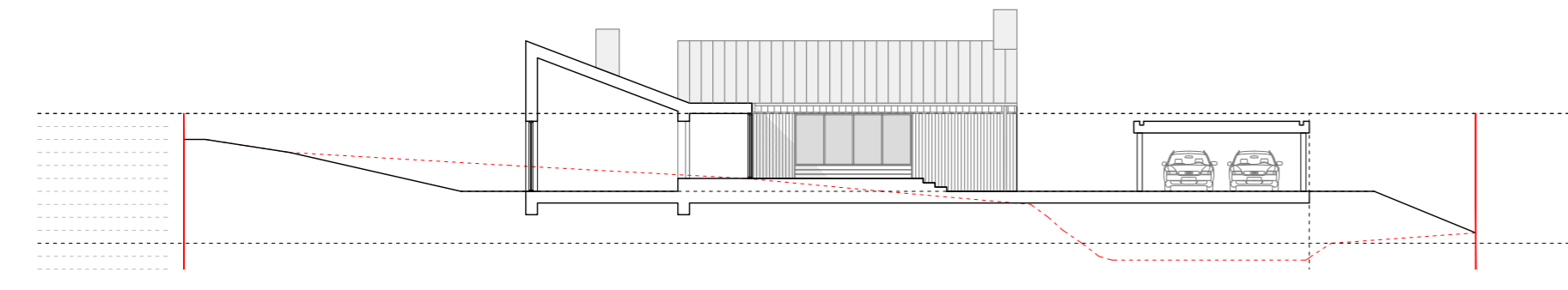

SECTION B-B  
1:250

B

M

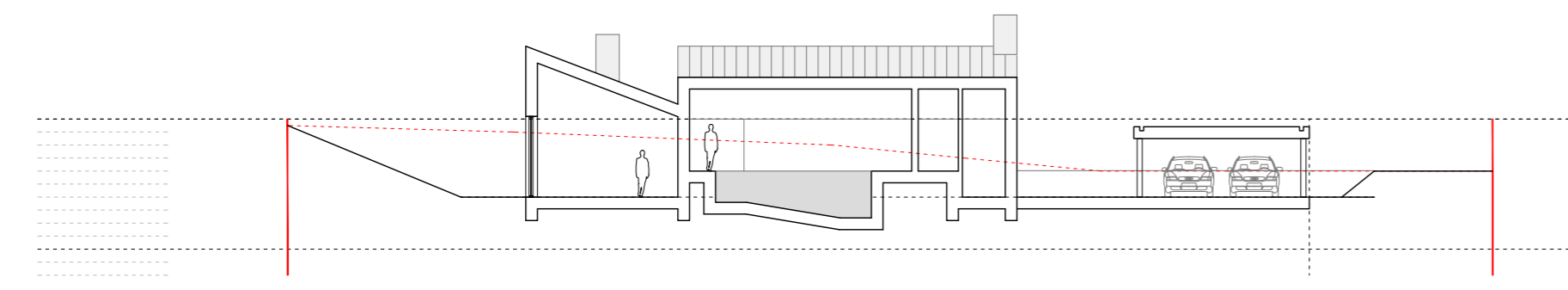

SECTION C-C  
1:250



SECTION D-D  
1:250

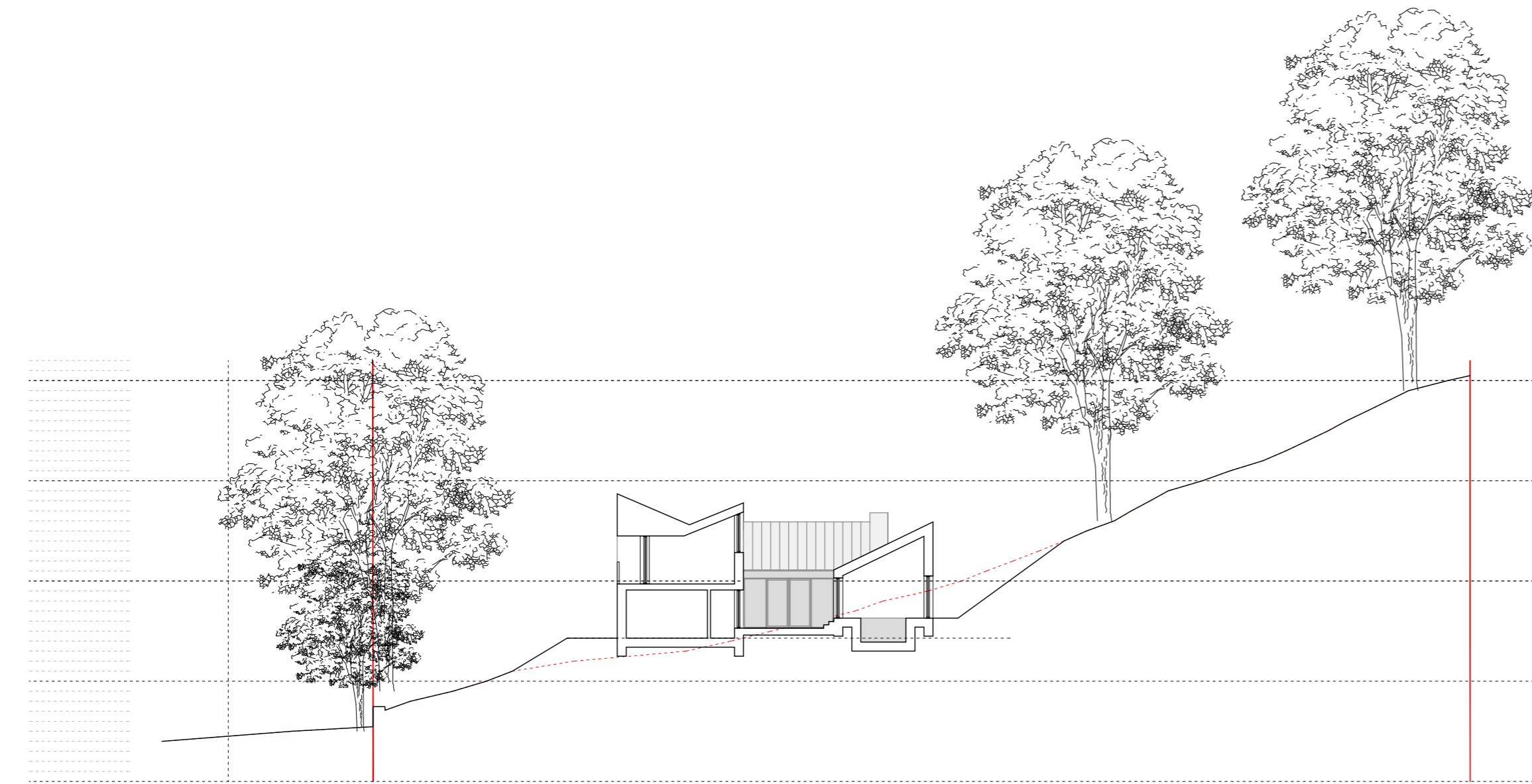

SECTION E-E  
1:250



SECTION F-F  
1:250

NOTE:  
TOPOGRAPHICAL SURVEY CARRIED OUT BY MALCOLM HUGHES  
CHARTERED SURVEYORS ISSUED 23/10/2020  
ALL LEVELS NOTED SUBJECT TO VARIATION ON SITE

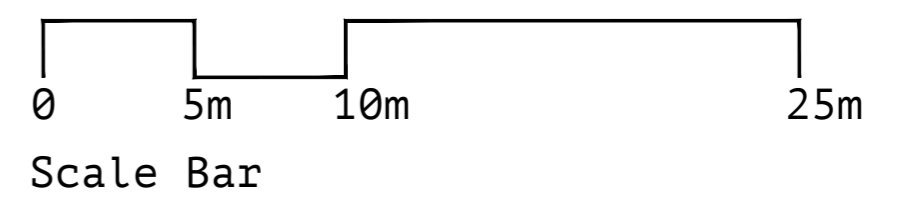
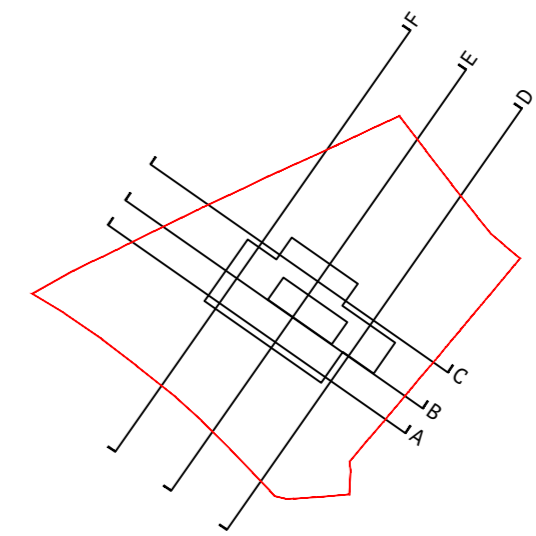

Notes

- Do not scale from drawings.
- Errors to be reported immediately to the Architect.
- To be read in conjunction with all relevant Architects' Services & Structural Engineers' drawings.
- All existing site, trees and building information has been compiled from different sources.
- All dimensions to be checked on site.

Revision	Description	Date	Check
A	Planning Comments	15/03/21	AR/MB

PLANNING

**McGinlay Bell**

Baltic Chambers  
Basement Suite 27  
50 Wellington Street  
Glasgow  
G2 6HJ  
info @  
mcginlaybell.com

Project: THROUGHSTONE - STRATHBLANE  
Project No: 2020\_013  
Client: DAMIEN FRENCH  
Date: OCTOBER 2020  
Scale / Format: 1:250 @ A1  
Drawn / Checked: AR/MB  
Drawing Name: SITE SECTIONS  
Drawing No: L[00]250  
AS PROPOSED