

M B

B M

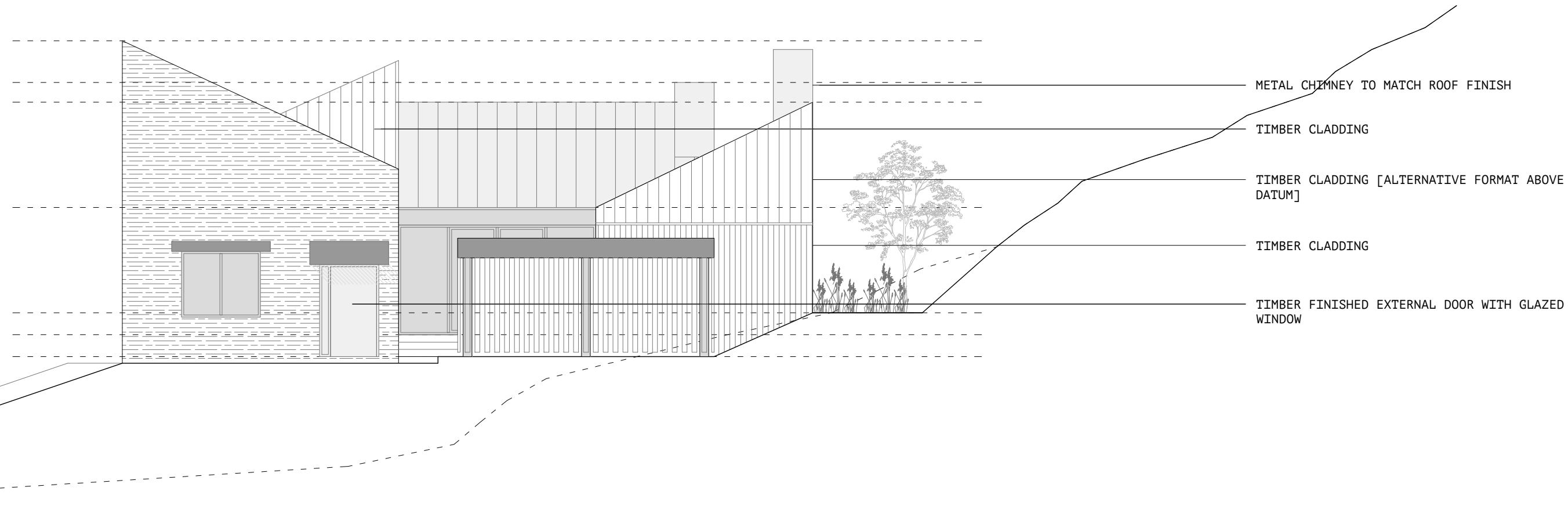

NORTH ELEVATION - AS PROPOSED
1:100

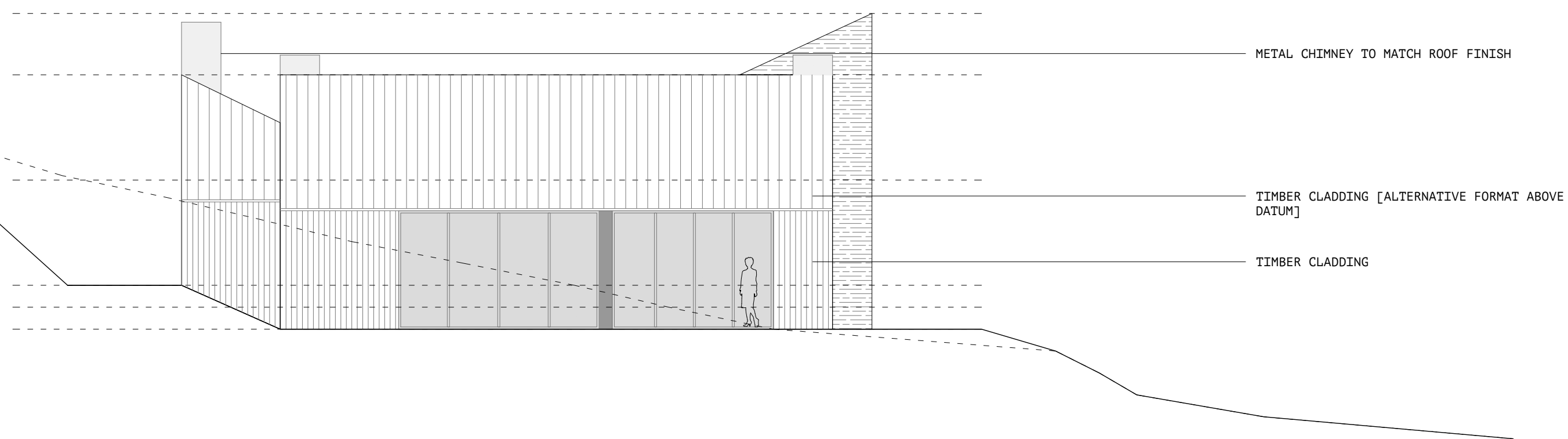

WEST ELEVATION - AS PROPOSED
1:100

KEY:

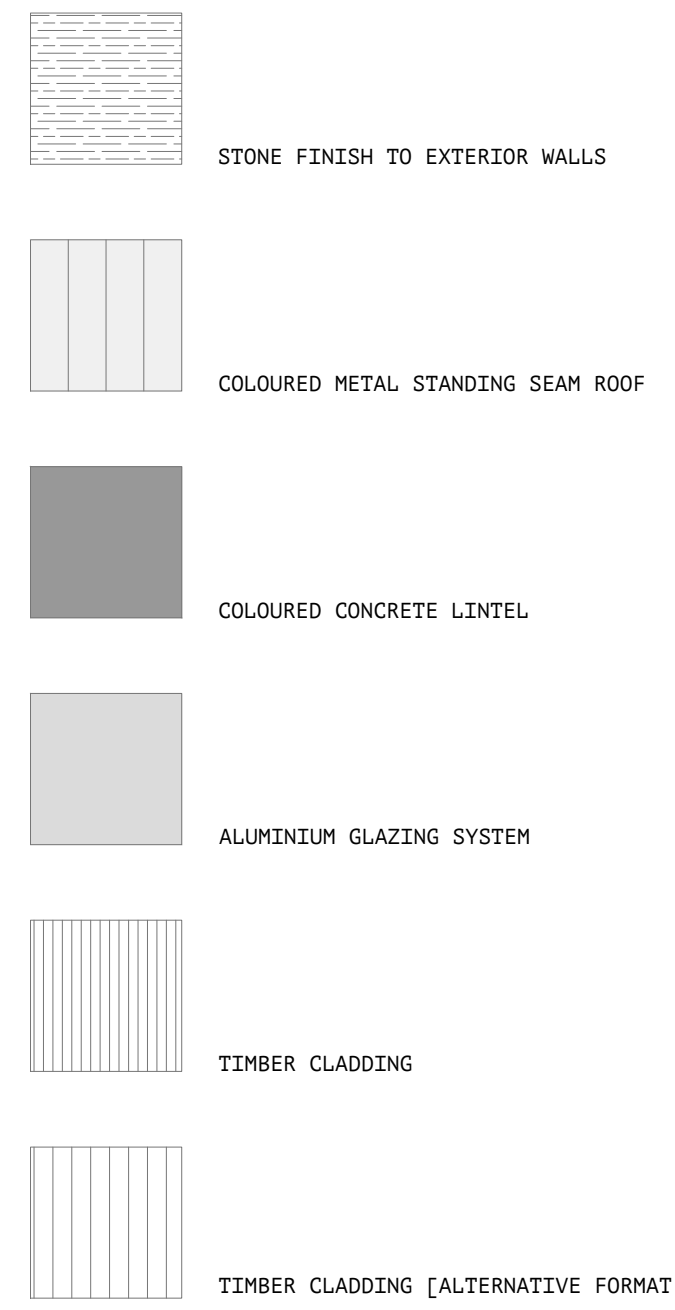

NOTES:

ALL DIMENSIONED HEIGHTS MEASURED FROM INTERNAL FINISHED FLOOR LEVEL.
EXTERIOR LEVELS MAY VARY DEPENDANT ON EXACT SITE LEVELS.

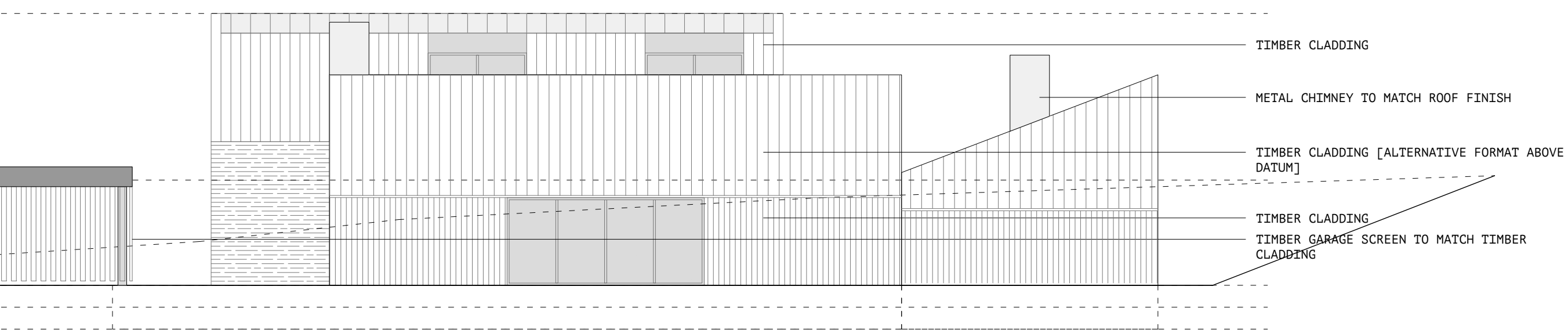

NORTH ELEVATION - AS PROPOSED
1:100

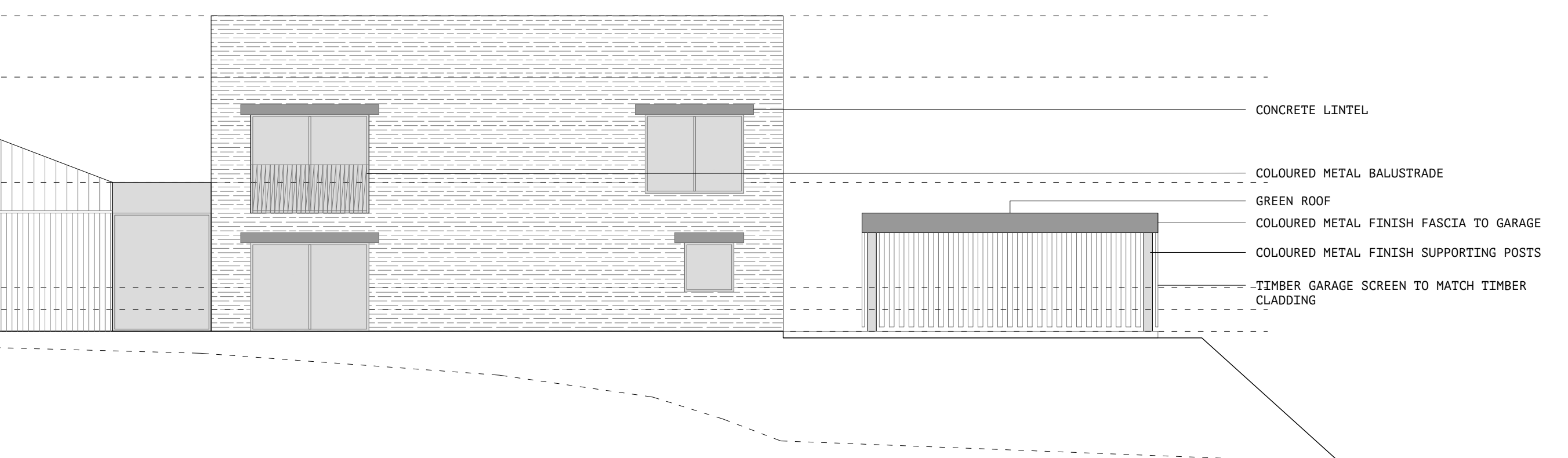

SOUTH ELEVATION - AS PROPOSED
1:100

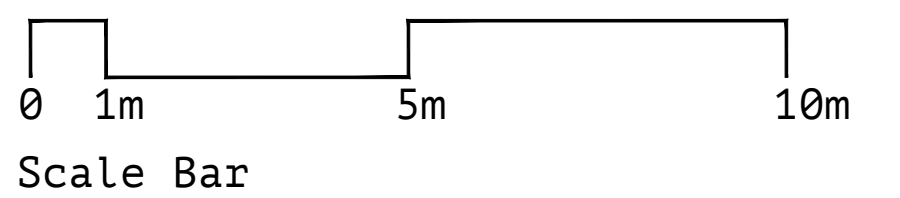

Notes

Do not scale from drawings.
 Errors to be reported immediately to the Architect.
 To be read in conjunction with all relevant Architects' Services & Structural Engineers' drawings.
 All existing site, trees and building information has been compiled from different sources.
 All dimensions to be checked on site.

Revision	Description	Date	Check
A	Planning Update	15/03/21	AR/MB

PLANNING

McGinlay Bell

Baltic Chambers
 Basement Suite 27
 50 Wellington Street
 Glasgow
 G2 6HZ
 info @
 mcginlaybell.com

Project	Project No.
THROUGHSTONE - STRATHBLANE	2020_013
Client	DAMIEN FRENCH
Date	OCTOBER 2020
Scale / Format	1:100 @ A1
Drawn / Checked	AR/MB
Drawing Name	ELEVATIONS AS PROPOSED
Drawing No.	L[00]300