

M B

B M

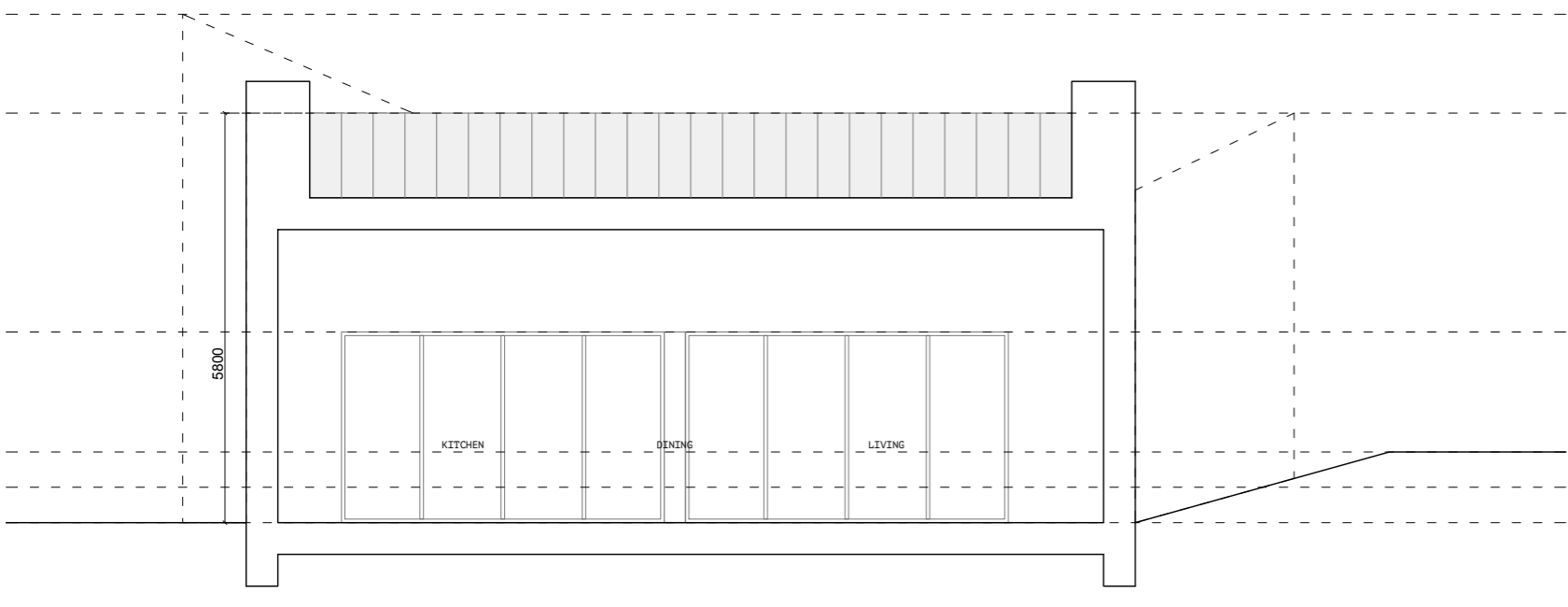

SECTION F-F - AS PROPOSED
1:100

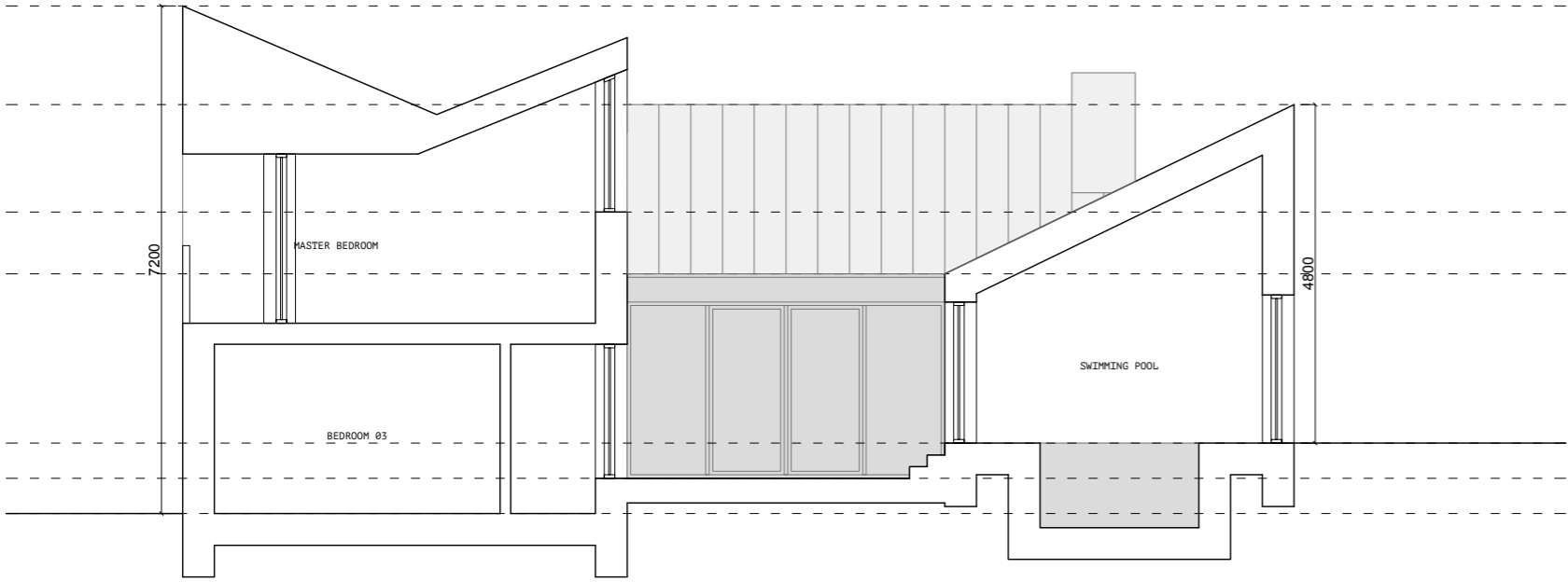

SECTION E-E - AS PROPOSED
1:100

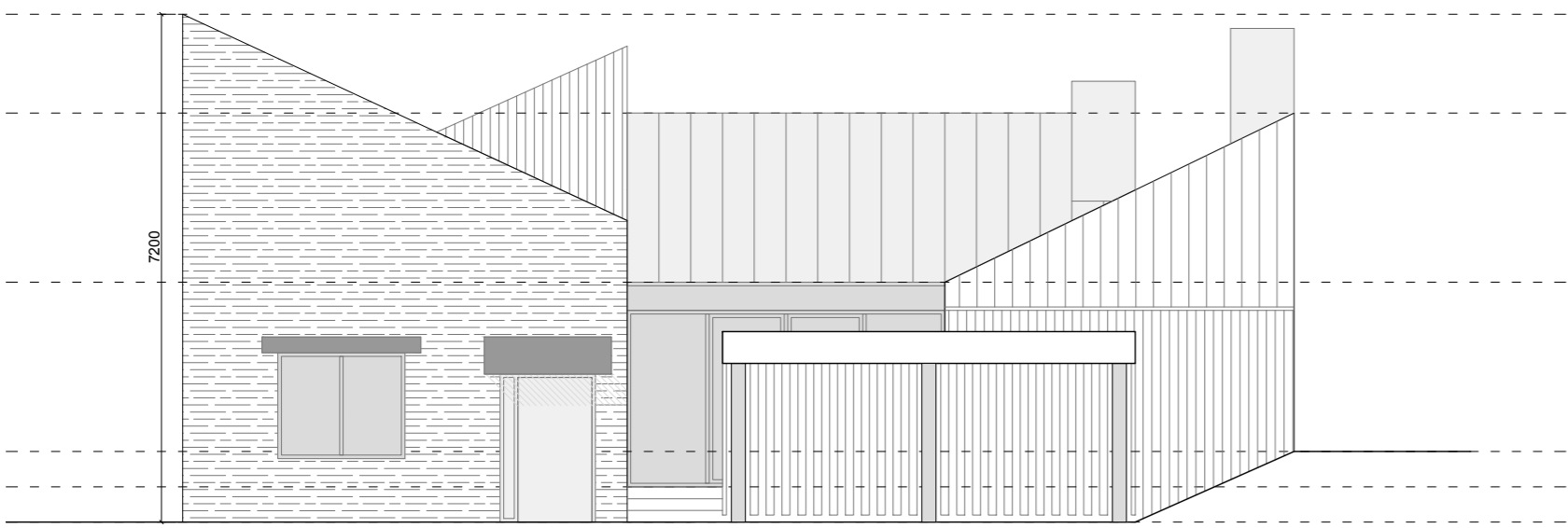

SECTION D-D - AS PROPOSED
1:100

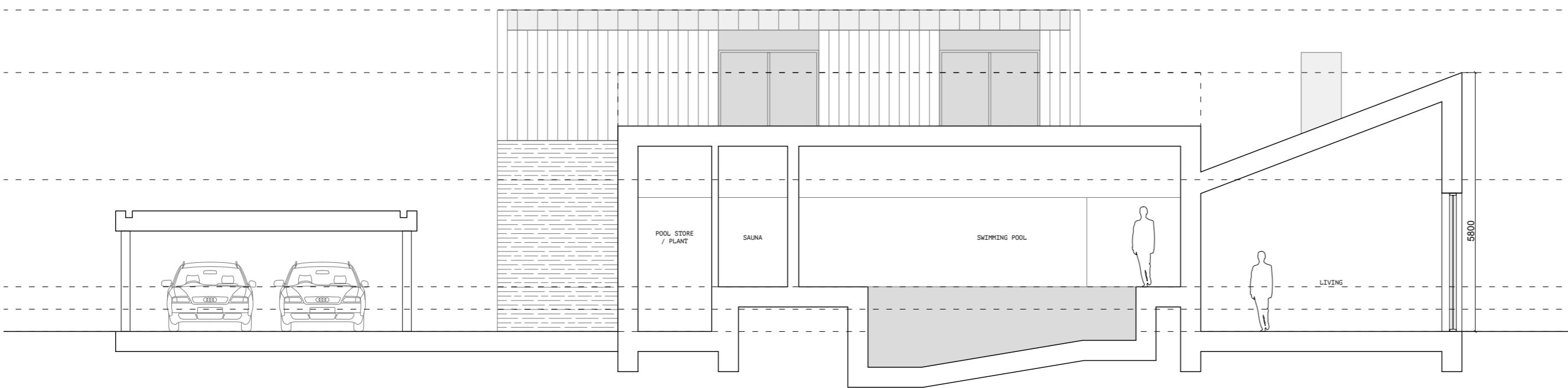

SECTION C-C - AS PROPOSED
1:100

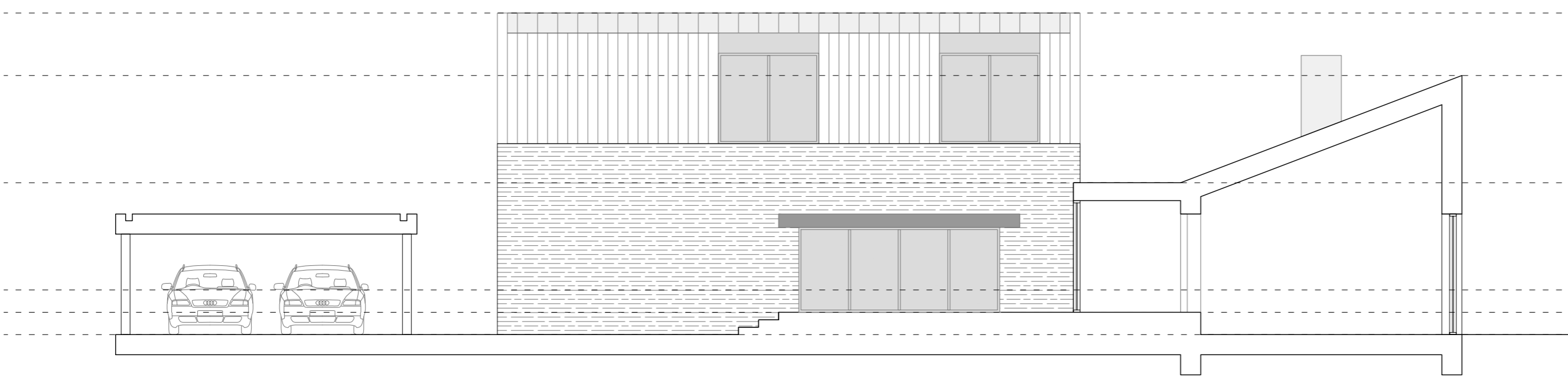

SECTION C-C - AS PROPOSED
1:100

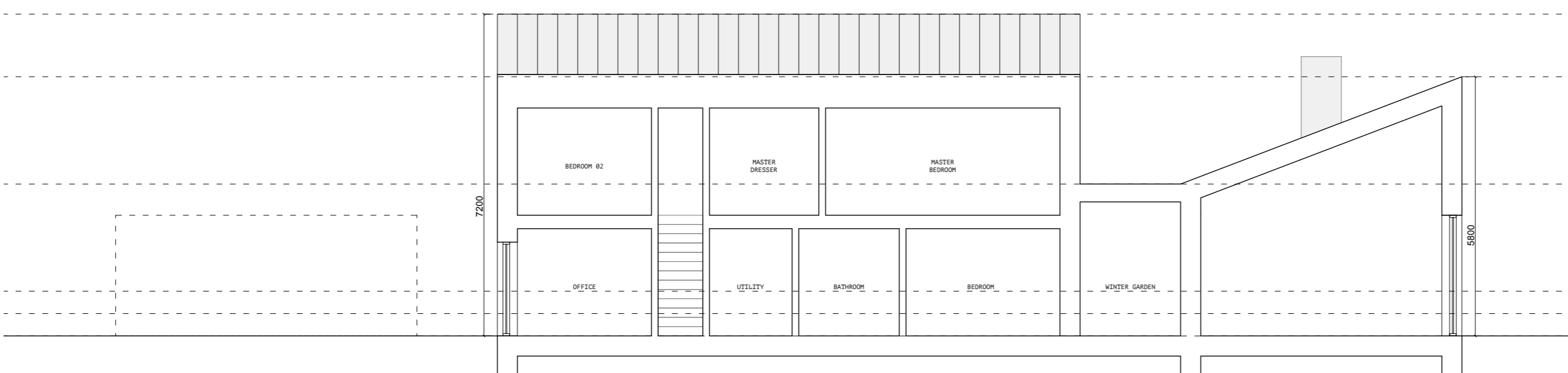

SECTION A-A - AS PROPOSED
1:100

KEY:

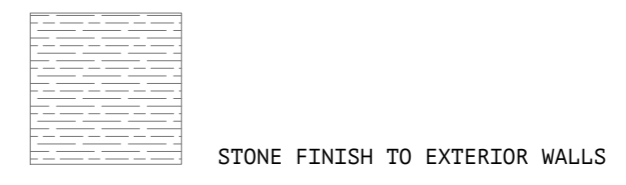

STONE FINISH TO EXTERIOR WALLS

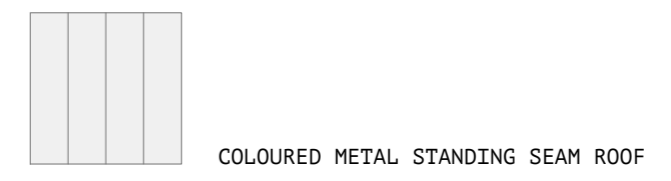

COLOURED METAL STANDING SEAM ROOF



COLOURED CONCRETE LINTEL

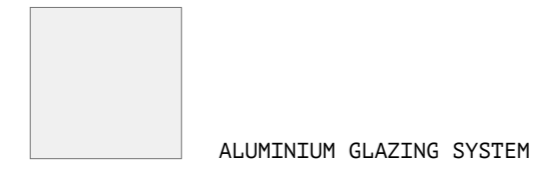

ALUMINIUM GLAZING SYSTEM



TIMBER CLADDING

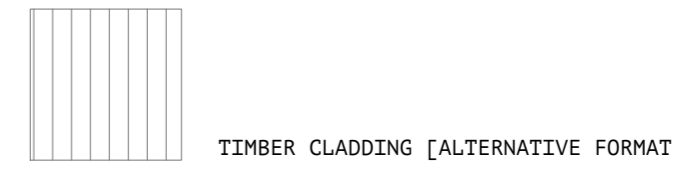

TIMBER CLADDING [ALTERNATIVE FORMAT]

NOTES:

ALL DIMENSIONED HEIGHTS MEASURED FROM INTERNAL FINISHED FLOOR LEVEL.
EXTERIOR LEVELS MAY VARY DEPENDANT ON EXACT SITE LEVELS.

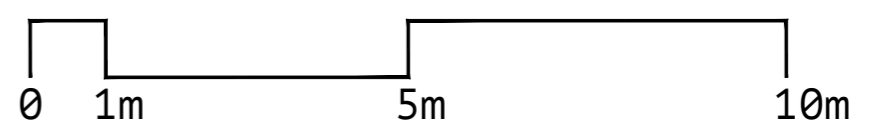

Scale Bar

Notes

Do not scale from drawings.
Errors to be reported immediately to the Architect.
To be read in conjunction with all relevant Architects' Services & Structural Engineers' drawings.
All existing site, trees and building information has been compiled from different sources.
All dimensions to be checked on site.

Revision	Description	Date	Check
A	Planning Comments	15/03/21	AR/MB

PLANNING

McGinlay Bell

Baltic Chambers
Basement Suite 27
50 Wellington Street
Glasgow
G2 6HJ
info @
mcginlaybell.com

Project No. 2020_013
Project THROUGHSTONE - STRATHBLANE
Client DAMIEN FRENCH
Date OCTOBER 2020
Scale / Format 1:100 @ A1
Drawn / Checked AR/MB
Drawing Name SECTIONS AS PROPOSED
Drawing No. L[00]200