

LOFT/ROOF LAYOUT
 ACCORDING TO GRANTED
 LAWFUL Certificate
 200634CPL

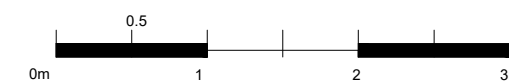

COPYRIGHT:
 This material produced by PalczewskaGrimes Arch Studio is copyrighted under UK and international law and it is only for the use of PG Arch Studio or those of which explicitly authorized; in no case this material can be used by any other party without prior written consent.
 All rights reserved.

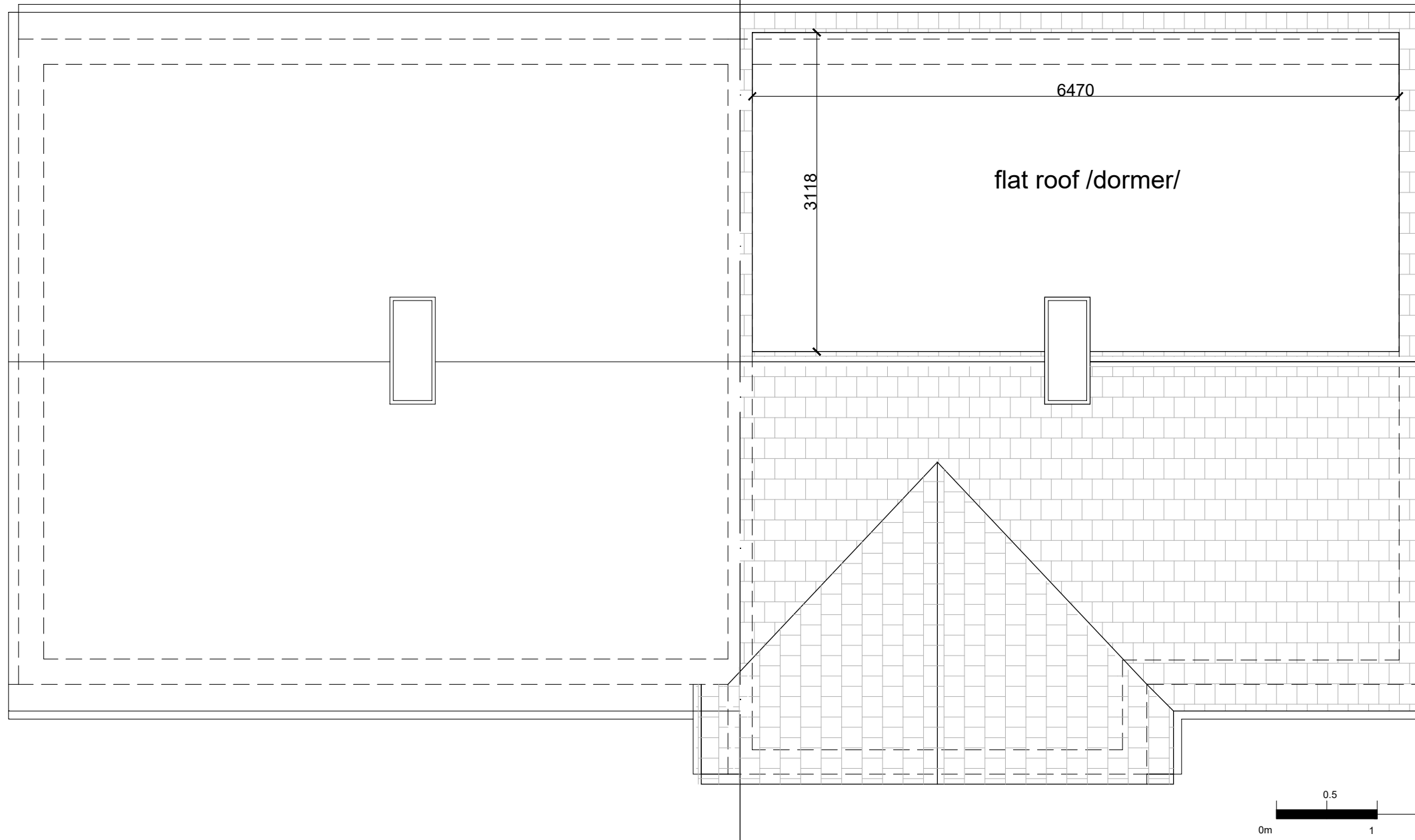
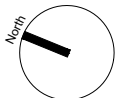
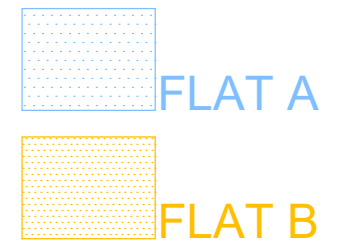

REVISION DESCRIPTION:

Number	Date	Description

CLIENT: Mr. Jakub Grzedzinski
 Author: PalczewskaGrimes Architecture
 13 Hillside AV
 bn25 3la Seaford

PROJECT address: 17 Thirsk Close UB5 4DS London

JOB TITLE :
 Conversion of a single family house into 2 flats

TITLE : Proposed roof plan

DRAWING NO : 17THC-2104-PL-00-012

SCALE 1:50@A3

REV. : - PHASE : PLANNING

DATE : March 21 DRAWN BY: MG