

COPYRIGHT:
 This material produced by PalczewskaGrimes Arch Studio is copyrighted under UK and international law and it is only for the use of PG Arch Studio or those of which explicitly authorized; in no case this material can be used by any other party without prior written consent. All rights reserved.

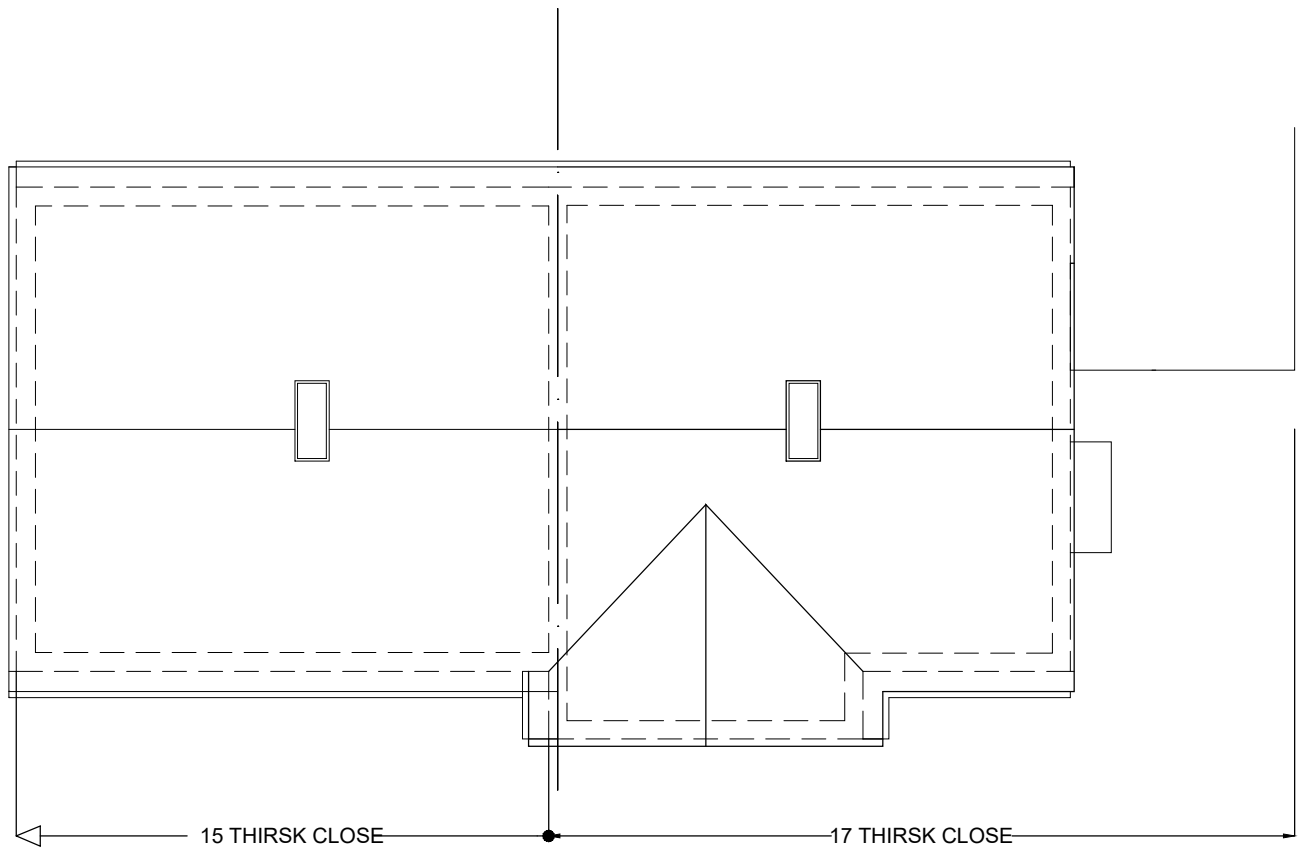

02 Existing Roof
 112 1:100

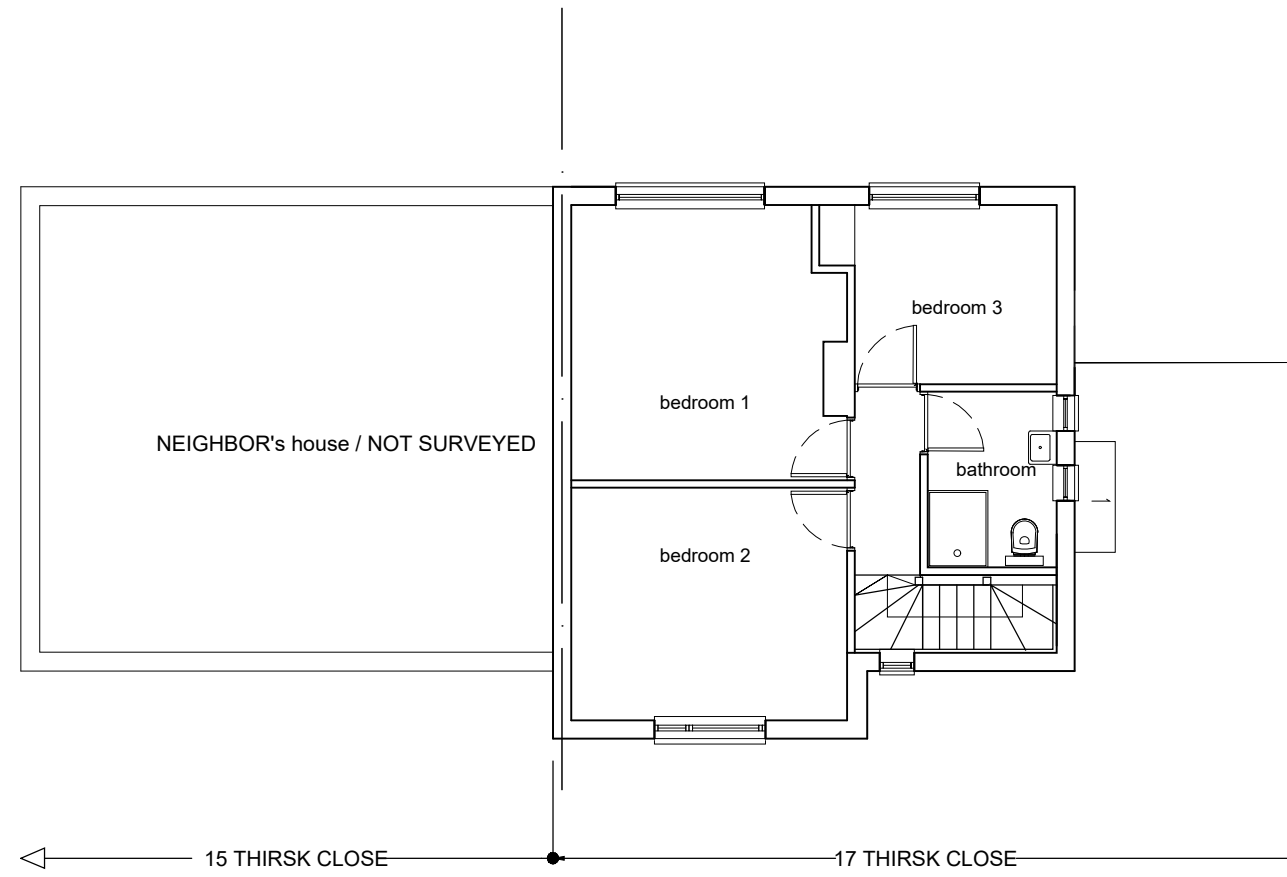

01 Existing First floor plan
 112 1:100

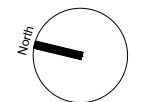

REVISION DESCRIPTION:

Number	Date	Description

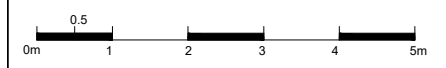

CLIENT: Mr. Jakub Grzedzinski
 Author: MPGrimes Architecture
 13 Hillside Avenue
 bn25 3la Seaford

PROJECT address: 17 Thirsk Close UB5 4DS London

JOB TITLE: Conversion of a single family house into 2 flats

TITLE: Existing First floor Plan and roof

DRAWING NO: 17THC-2104-EX-00-102

SCALE: 1:100 @A3

REV. : - PHASE : Planning

DATE : March 2021 DRAWN BY: MG