

COPYRIGHT:
 This material produced by PalczewskaGrimes Arch Studio is copyrighted under UK and international law and it is only for the use of PG Arch Studio or those of which explicitly authorized; in no case this material can be used by any other party without prior written consent. All rights reserved.

new dormer volume : 22.53m3
 $\frac{2.234 \times 3.118 \times 6.470}{2} = 22.53\text{m}^3$

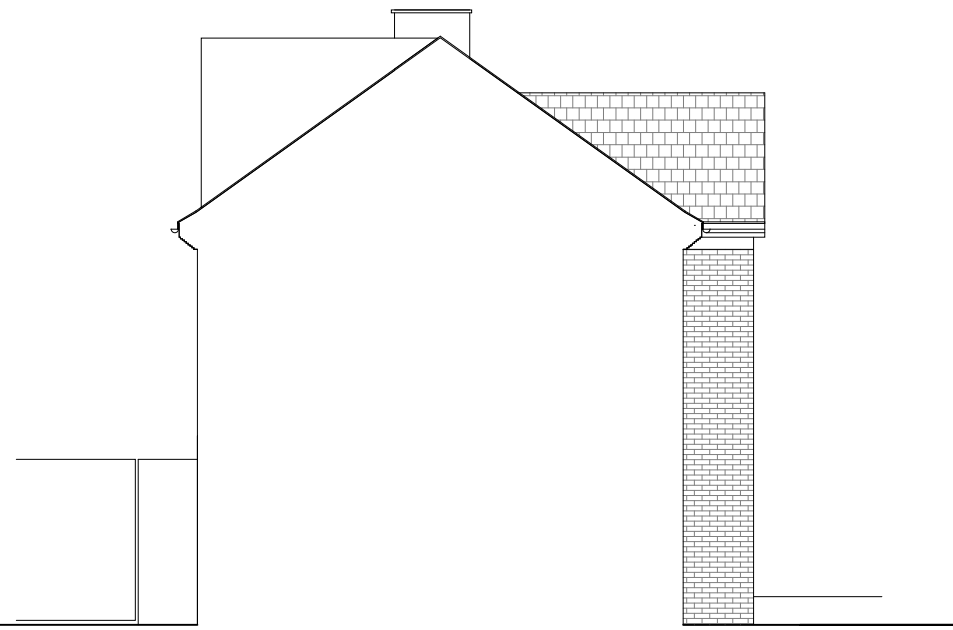

04 Proposed Side Facade
 211 1:100

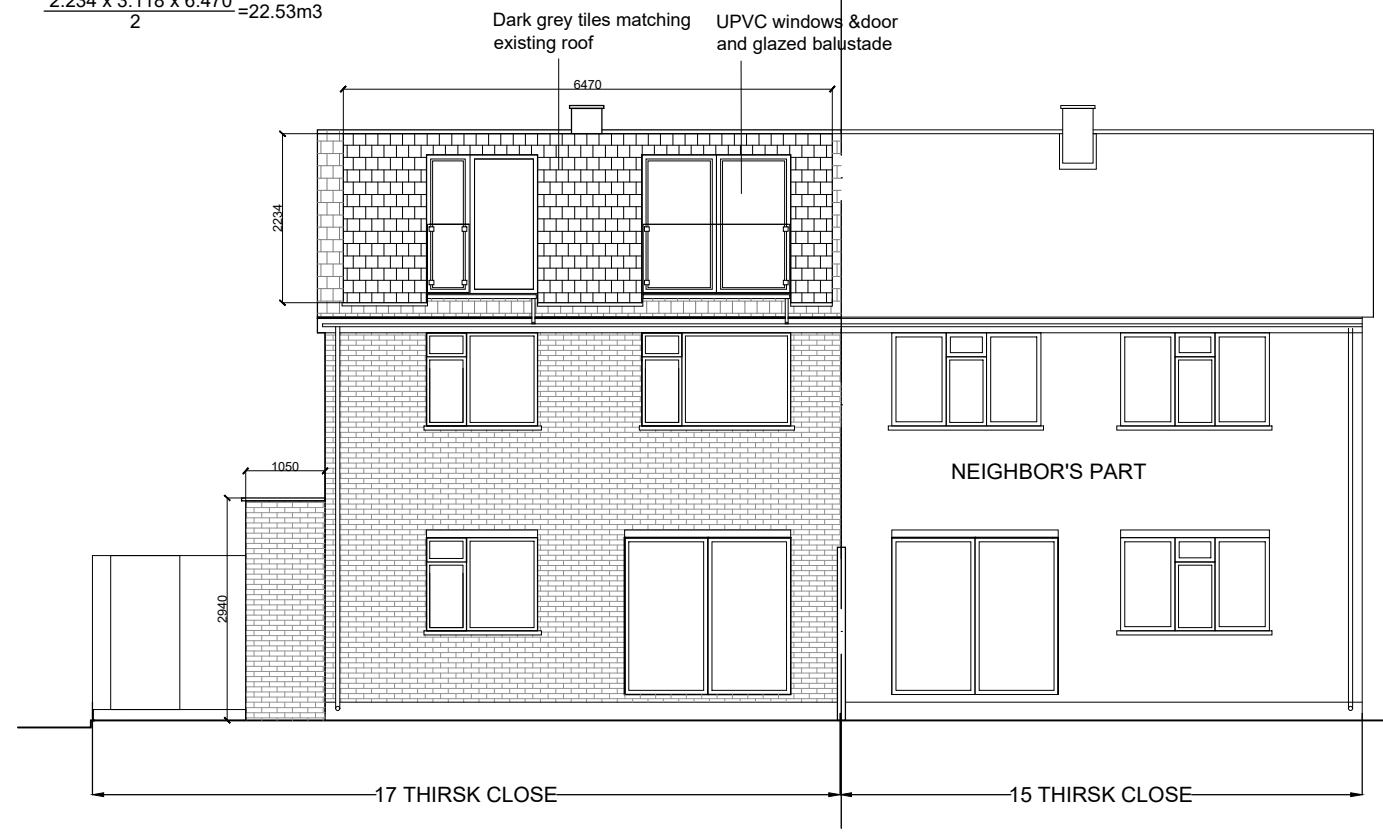

02 Proposed Rear Facade
 211 1:100

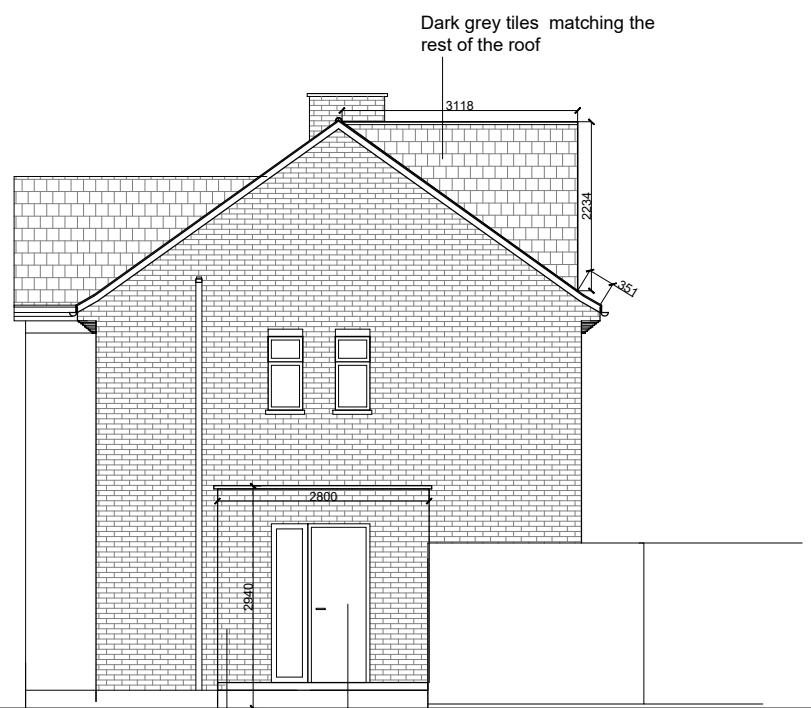

03 Proposed Side Facade
 211 1:100



01 Proposed Front Facade
 211 1:100

FACADES ACCORDING TO GRANTED LAWFUL Certificate
 200634CPL

REVISION DESCRIPTION:

Number	Date	Description

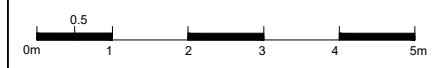

CLIENT: Mr. Jakub Grzedzinski
 Author: PalczewskaGrimes Architecture
 13 Hillside AV
 bn25 3la Seaford

PROJECT address: 17 Thirsk Close UB5 4DS London

JOB TITLE: Conversion of a single family house into 2 flats

TITLE: Facades as in given permissions

DRAWING NO: 17THC-2104-PL-00-006

SCALE: 1:100@A3

REV.: - PHASE: PLANNING

DATE: March 21 DRAWN BY: MG