

COPYRIGHT:  
 This material produced by PalczewskaGrimes Arch Studio is copyrighted under UK and international law and it is only for the use of PG Arch Studio or those of which explicitly authorized; in no case this material can be used by any other party without prior written consent. All rights reserved.

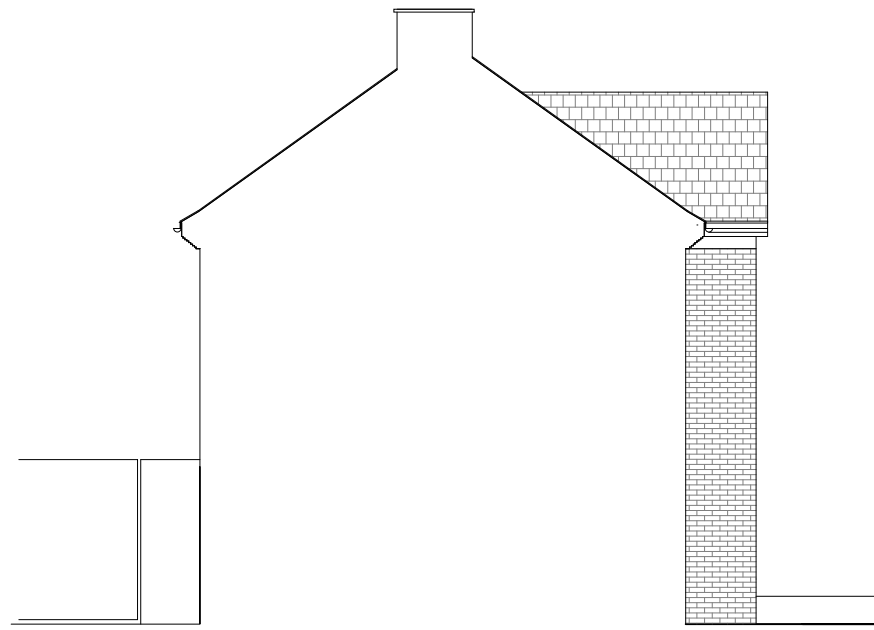

04 Existing Side Facade  
 201 1:100



02 Existing Rear Facade  
 201 1:100

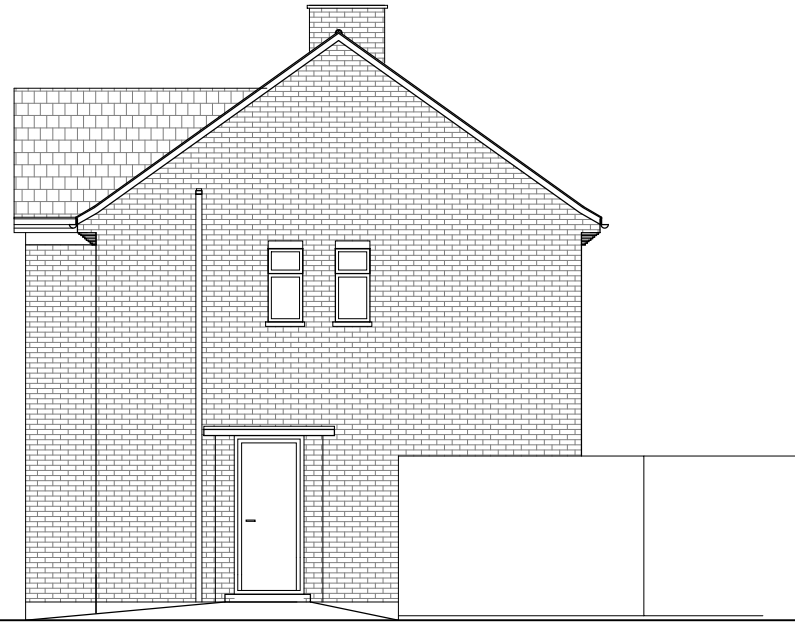

03 Existing Side Facade  
 201 1:100

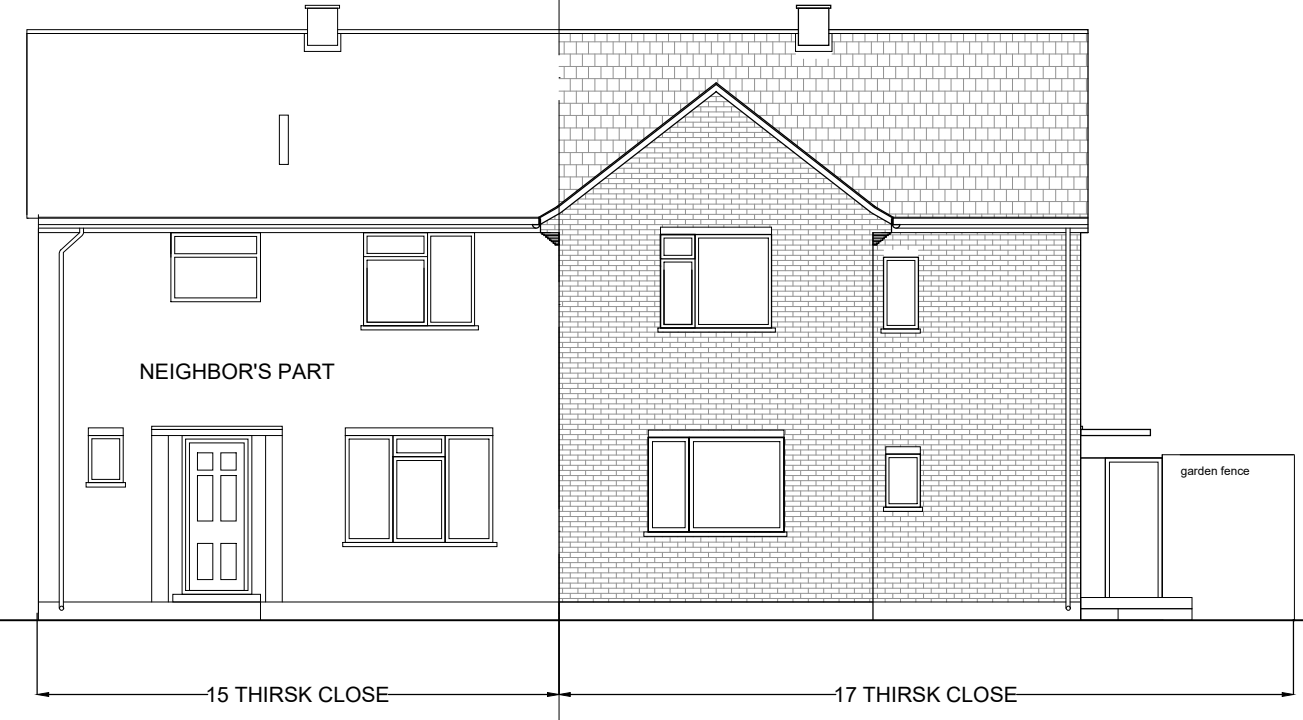

01 Existing Front Facade  
 201 1:100

REVISION DESCRIPTION:

Number	Date	Description

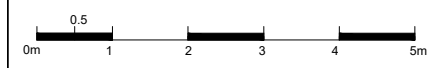

CLIENT: Mr. Jakub Grzedzinski	Author: MPGrimes Architecture 13 Hillside Avenue bn25 3la Seaford
PROJECT address: 17 Thirsk Close UB5 4DS London	
JOB TITLE: Conversion of a single family house into 2 flats	
TITLE : Existing Facades	
DRAWING NO : 17THC-2104-EX-20-201	
SCALE 1:100 @A3	
REV. : -	PHASE : Planning
DATE : March 2021	DRAWN BY: MG