

NO 50

NO 52

7.11m Loft Floor Ceiling Height
 5.35m Loft Floor
 5.20m First Floor Ceiling Height
 2.70m First Floor
 2.45m Ground Floor Ceiling Height
 0.00m Ground Floor



Front Elevation

NO 52

NO 50

7.11m Loft Floor Ceiling Height
 5.35m Loft Floor
 5.20m First Floor Ceiling Height
 2.70m First Floor
 2.45m Ground Floor Ceiling Height
 0.00m Ground Floor

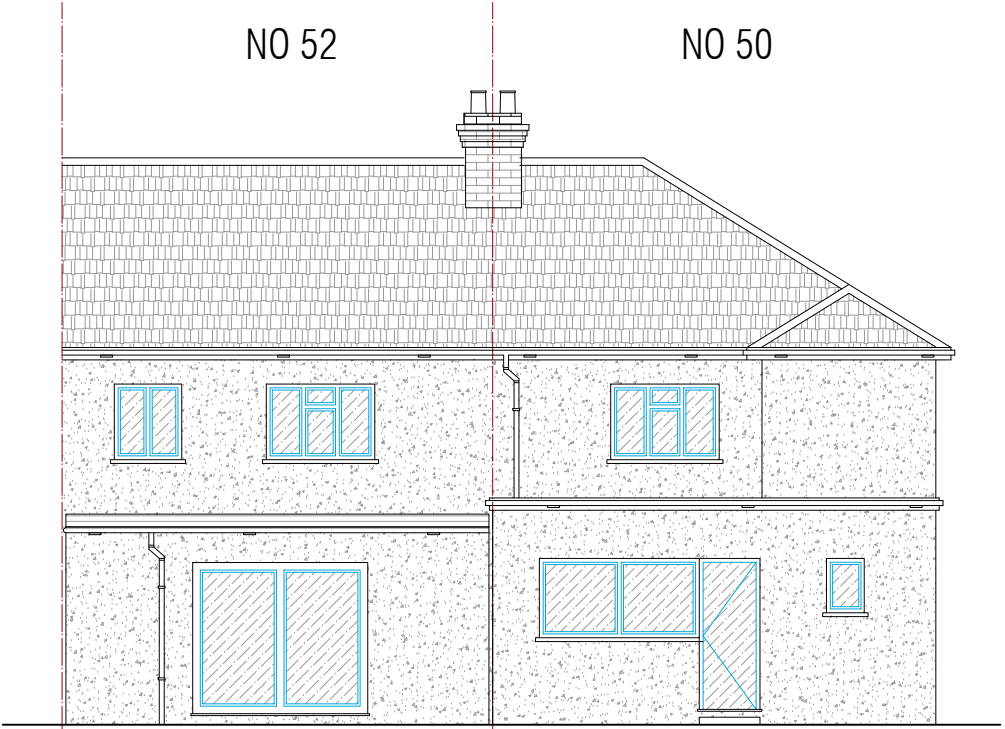

Rear Elevation

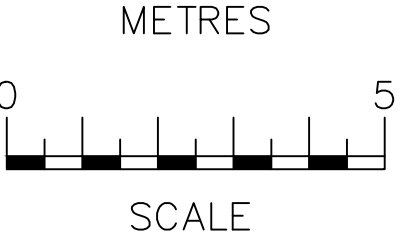

OCC, Building A
 105 Eade Road
 London, N4 1TJ

Tel: (020) 8150 1820
 email: info@ajplans.co.uk
 web: www.ajplans.co.uk

Project:
50 & 52 Humes Ave
 London W7 2LP

Title:
 Existing Front & Rear Elevation

NOTES
 The contractors are to check all the dimensions, levels, drain runs and general condition of the site before works commence.
 All works are to be carried out in accordance with current Building Regulations, British Standards, Code of Practice and Local Authority Requirements.

Date: March 2021 Scale: 1;100 @ A3

Dwg. No. HA.50&52.EX.03 Rev: