

NO 50

NO 52

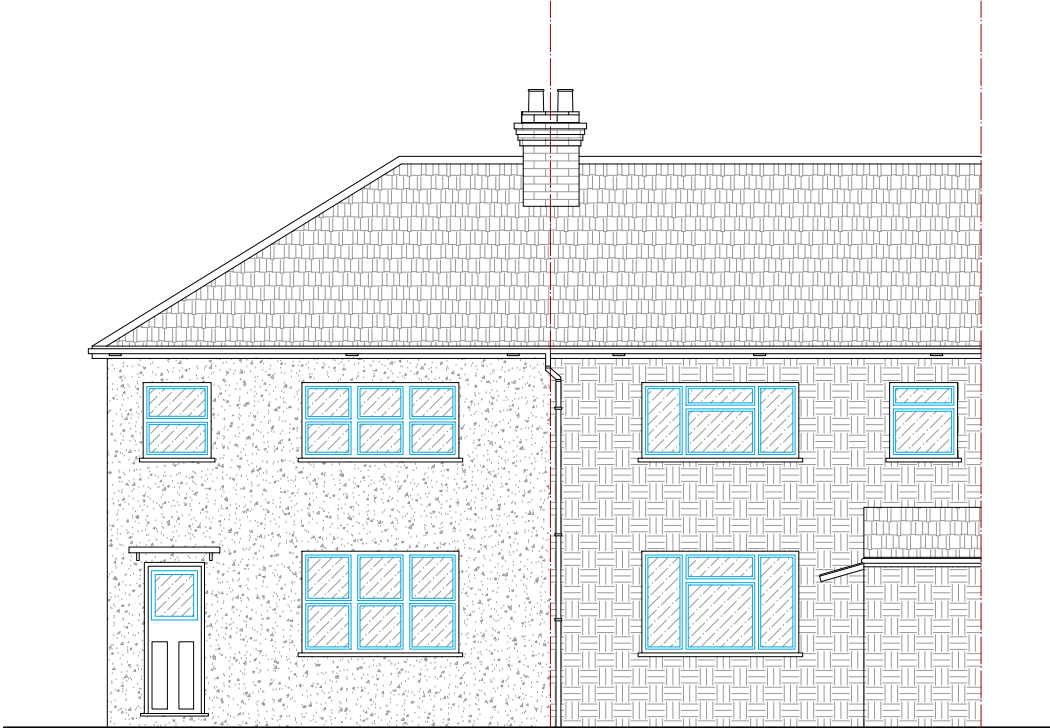

Front Elevation

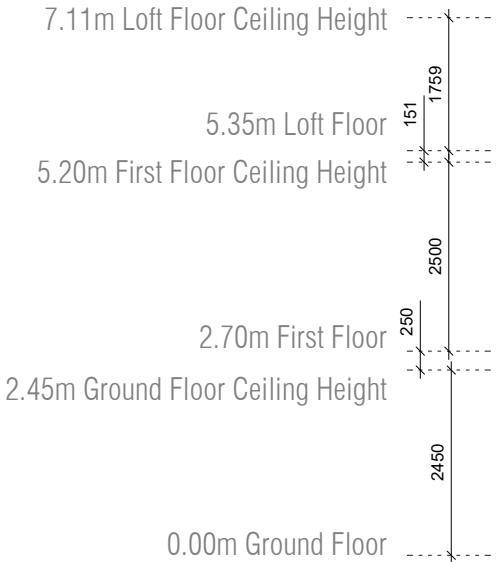
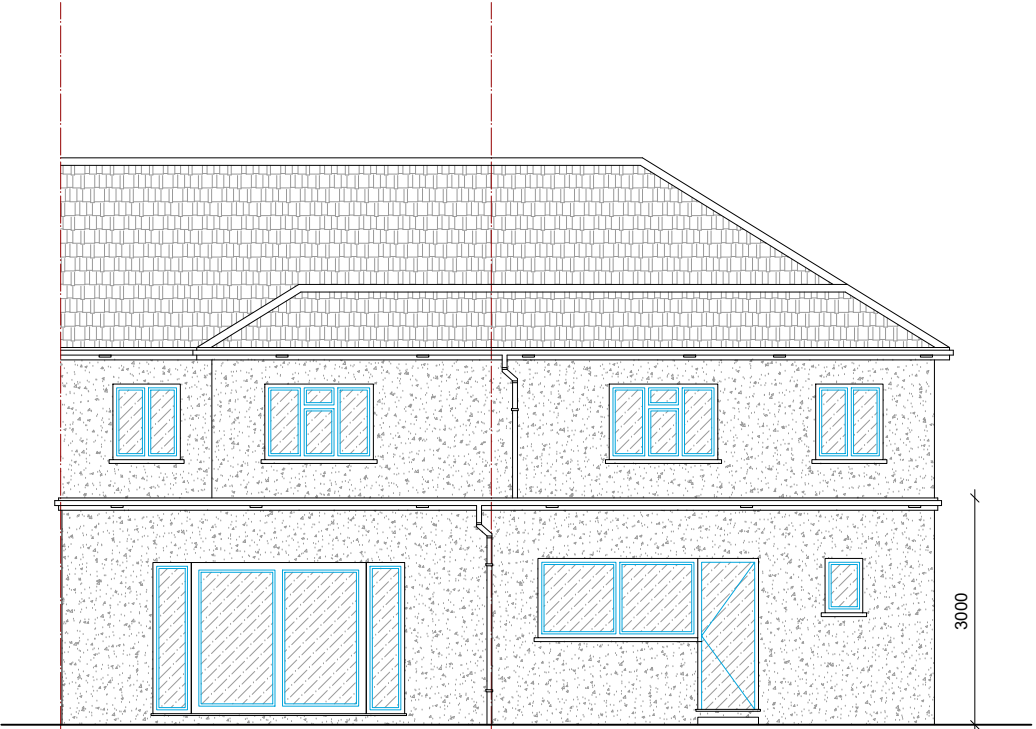

Rear Elevation

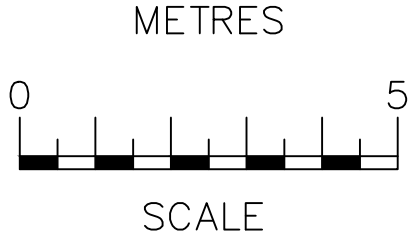

OCC, Building A
 105 Eade Road
 London, N4 1TJ
 Tel: (020) 8150 1820
 email: info@ajplans.co.uk
 web: www.ajplans.co.uk

Project:
50 & 52 Humes Ave
London W7 2LP

Title:
Proposed Front & Rear Elevation

NOTES
 The contractors are to check all the dimensions, levels, drain runs and general condition of the site before works commence.
 All works are to be carried out in accordance with current Building Regulations, British Standards, Code of Practice and Local Authority Requirements.

Date:
 March 2021

Scale:
 1:100 @ A3

Dwg. No.
HA.50&52.PRO.03

Rev: