

DO NOT SCALE FROM THIS DRAWING.  
(DRAWINGS MAY BE SCALED FOR LOCAL AUTHORITY & PLANNING PURPOSES ONLY.)  
ALL DIMENSIONS TO BE CHECKED ON SITE.  
COPYRIGHT PROTECTED.

**INFORMATION**  
ISSUED FOR

**PLANNING**  
ISSUED FOR

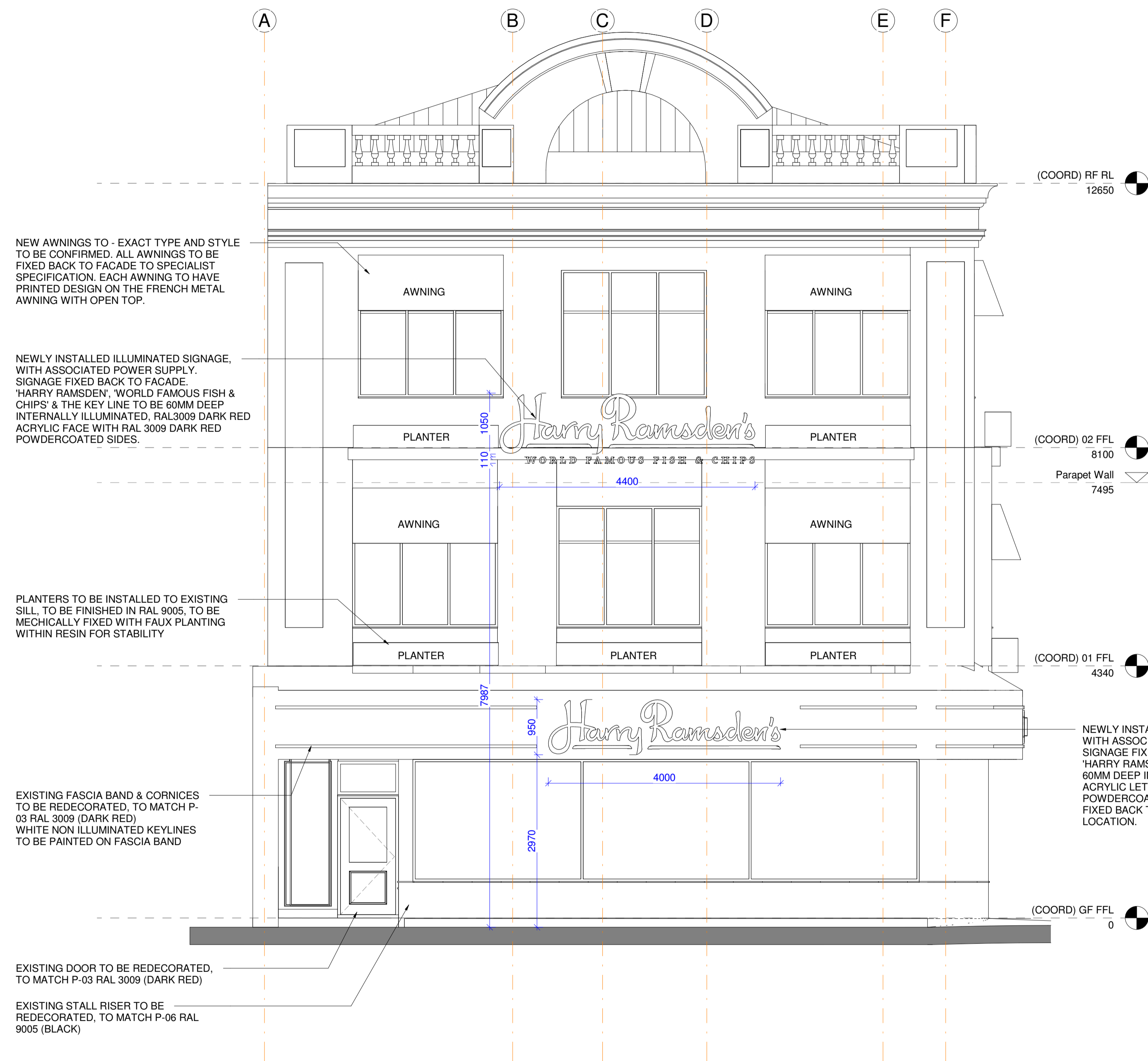

1 (16) EAST EXTERNAL ELEVATION (S) - Proposed Elevation  
1 : 50 @

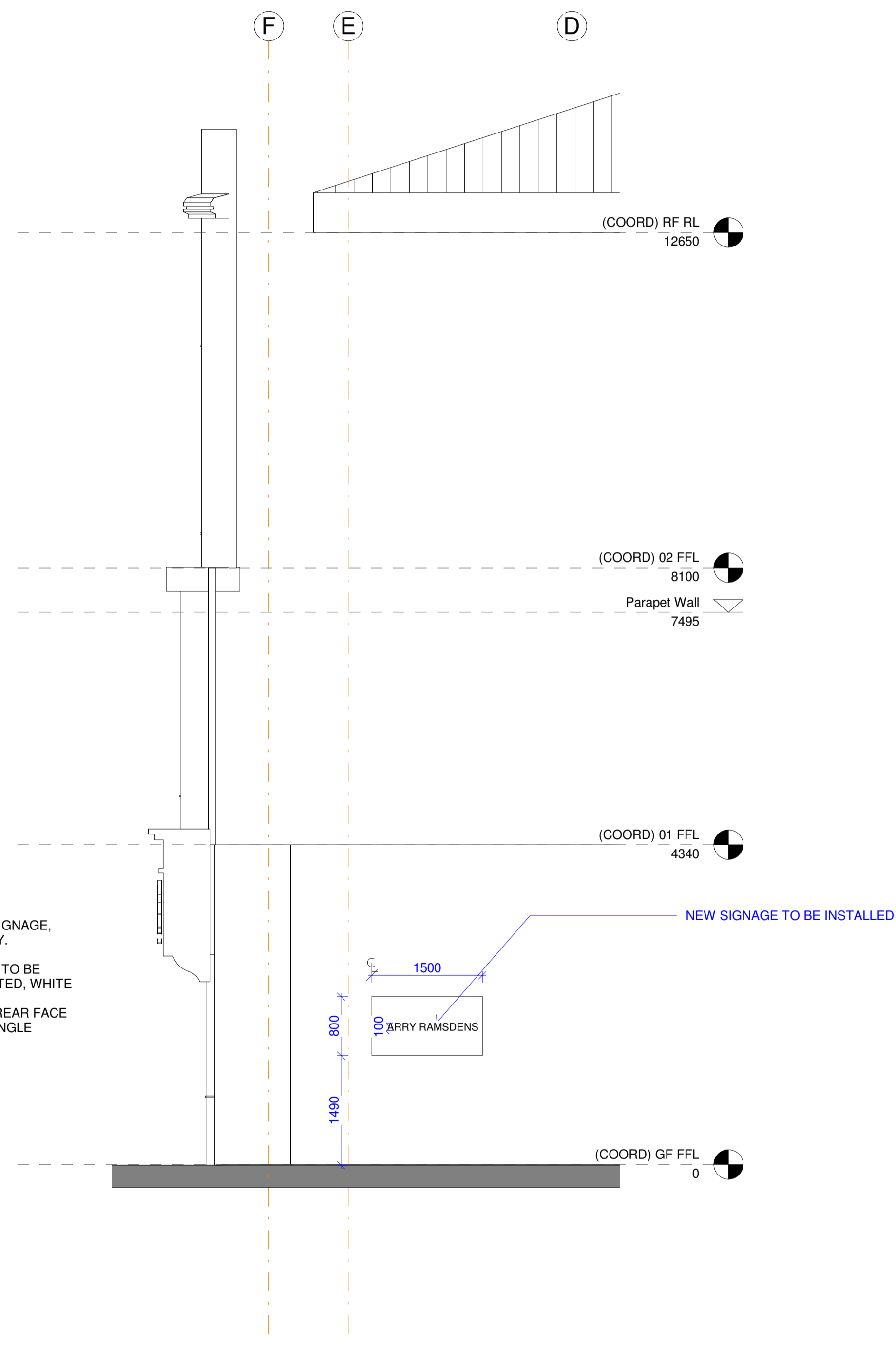

2 (16) WEST EXTERNAL ELEVATION (S) - Proposed Elevation  
1 : 50 @

NOTE WINDOW FRAMEWORK TO BE DECORATED IN DARK RED P-03 TO MATCH RAL 3009

ENTIRE FACADE TO BE MADE GOOD WHERE APPROPRIATE AND PAINTED P-05 PURE BRILLIANT WHITE WEATHERSHIELD EXTERIOR SATIN PAINT.

ALL ILLUMINATED SIGNAGE TO FALL WITHIN THE GUIDELINE LEVELS FOR ENGLAND AS STATED IN THE PROFESSIONAL LIGHTING GUIDE 05; (THE BRIGHTNESS OF ILLUMINATED ADVERTISEMENTS (2015) - INSTITUTE OF LIGHTING PROFESSIONALS), OF 600 CANDELAS PER M2 WITH LUMENS PER MODULE IS 117.6 LINEAR M/ 500 CANDELAS M2.

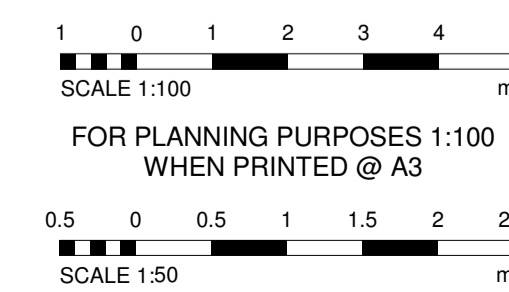

1.00	28.03.21	ISSUED FOR PLANNING	AT/-
Rev	Date	Revision Description	Draw/Chk

PROJECT  
**HARRY RAMSDEN**  
1-4 MARINE PARADE  
BRIGHTON BN2 1TA

DRAWING  
**SIGNAGE - PROPOSED EAST & WEST EXTERNAL ELEVATION**

**IDL: ARCHITECTURE**

LONDON 17 Black Friars Lane St Paul's, London EC4V 6EP +44 (0)20 7248 1234  
EDINBURGH SS, Cyle Crescent City of Edinburgh EH12 9EG +44 (0)13 1334 5705  
PRAGUE The Forum Prague 1 Vinohrady Sq 19 Prague +42 (0)72 0279 588  
idl.eu.com Registered in England No.7111655 FIBA Accreditation No.20014346

PROJECT No	SCALE	DATE	DRAWN	CHECKED
<b>2213</b>	1 : 50 @A1	<b>03/18/21</b>	<b>AT</b>	<b>-</b>

FILE NAME [STATUS-REV]  
**2213-IDL-NA-ZZ-DR-A-16001[2-00]**