

1:100 0 1 2 3 4 5 6 7 8 9 10m 5m  
LINEAR SCALE 1:50 & 1:100

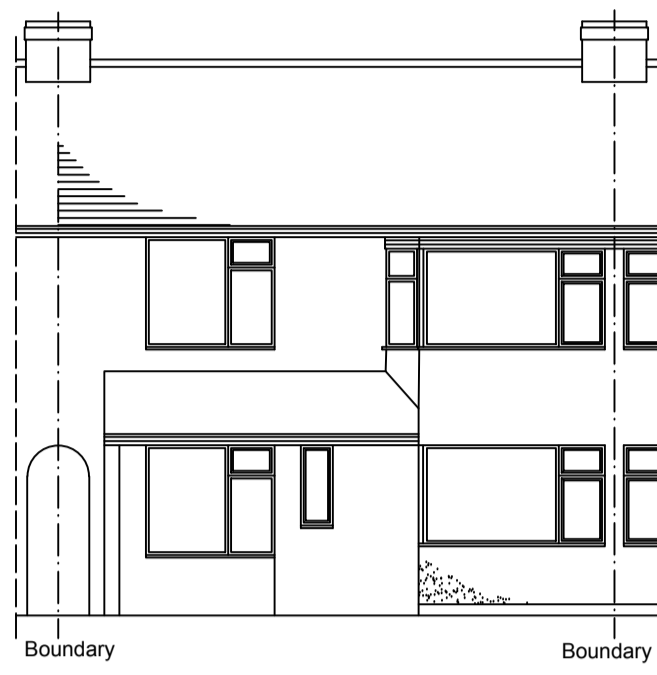

EXISTING FRONT ELEVATION  
(scale 1:100)

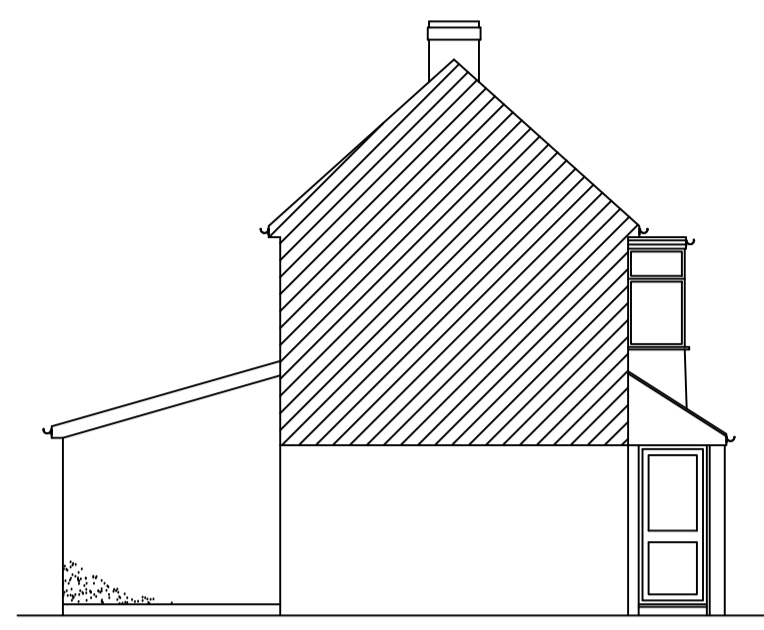

EXISTING SIDE ELEVATION  
(scale 1:100)

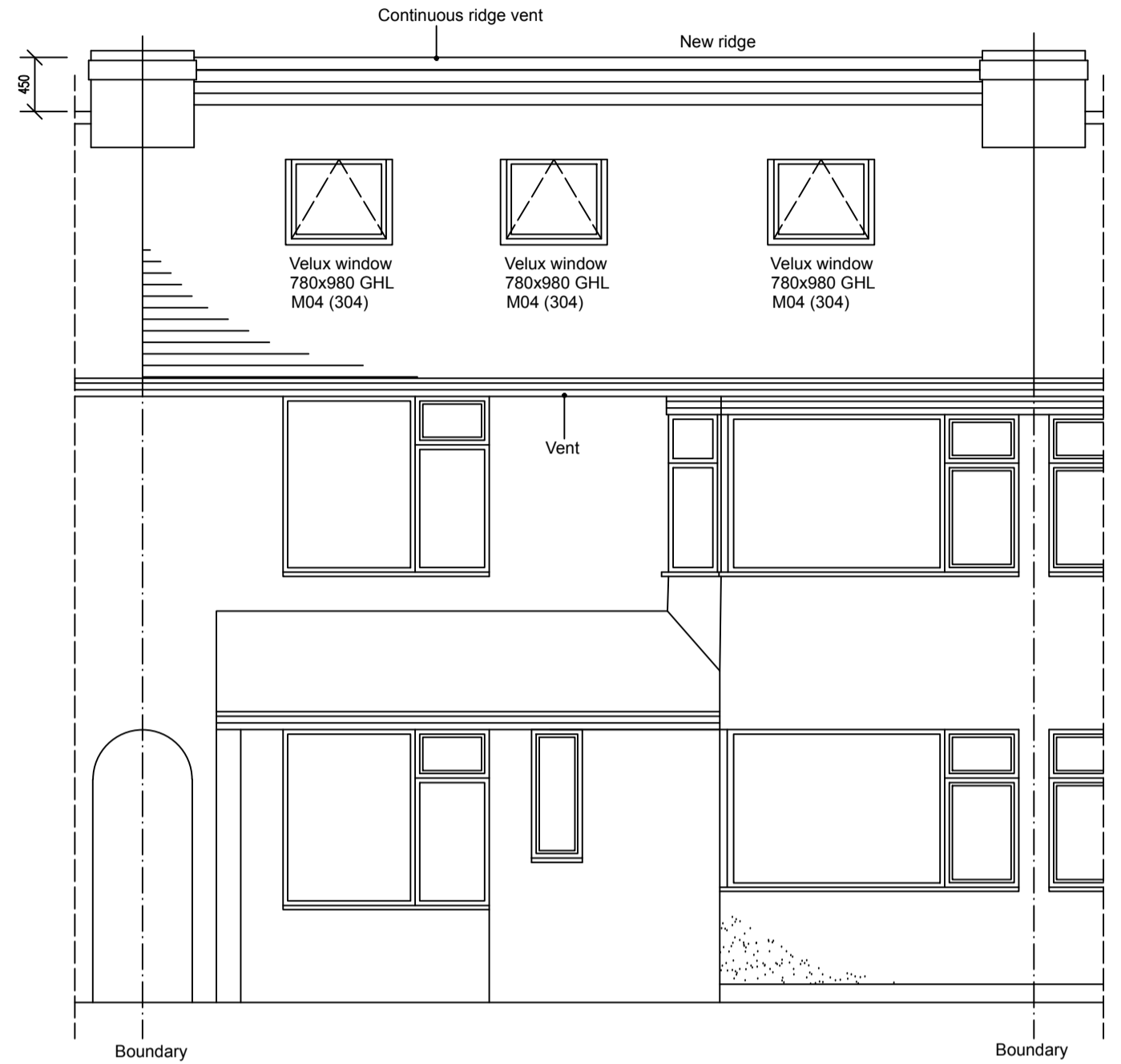

PROPOSED FRONT ELEVATION  
(scale 1:50)

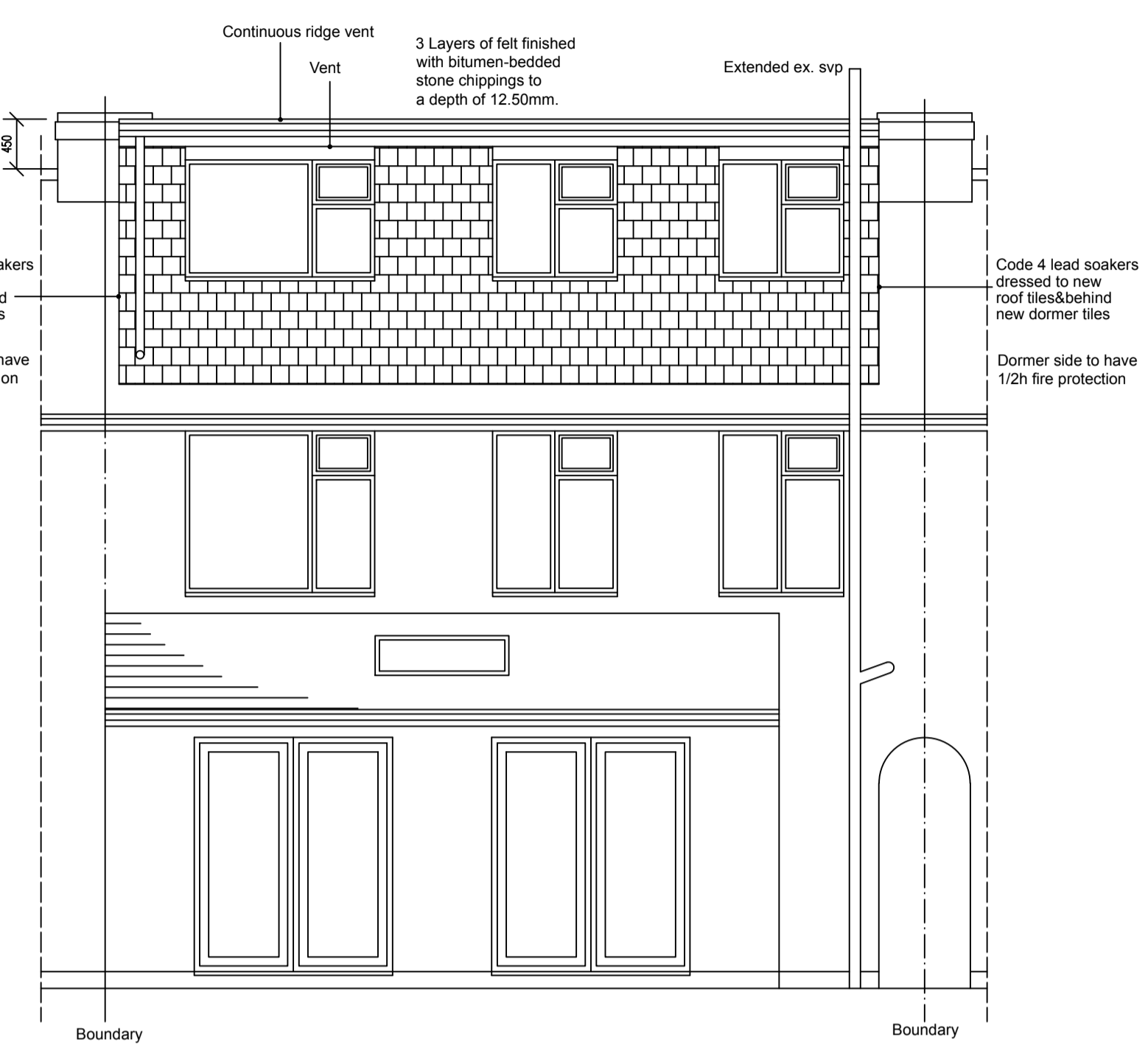

PROPOSED REAR ELEVATION  
(scale 1:50)

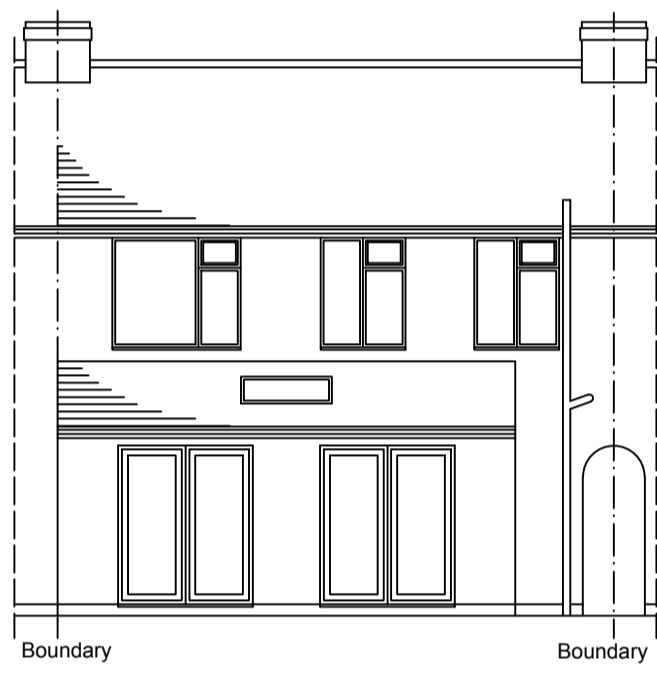

EXISTING REAR ELEVATION  
(scale 1:100)

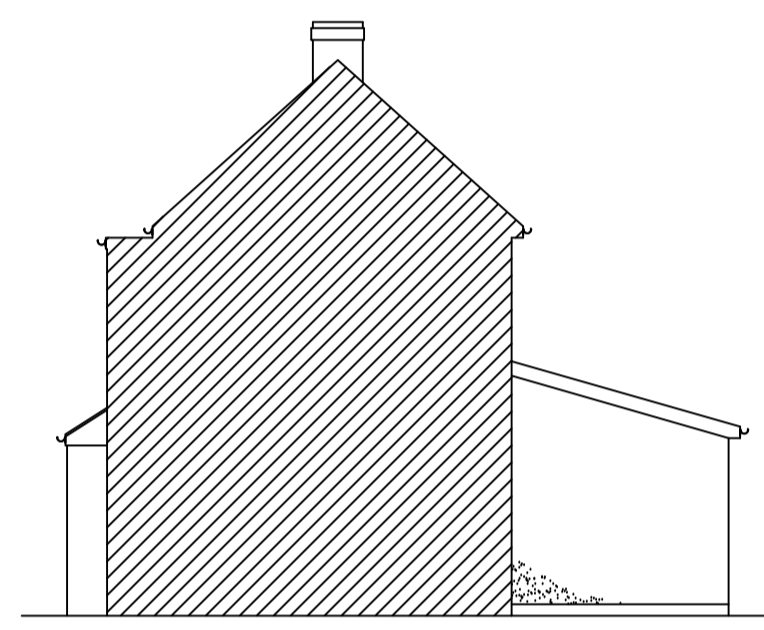

EXISTING ADJ. SIDE ELEVATION  
(scale 1:100)

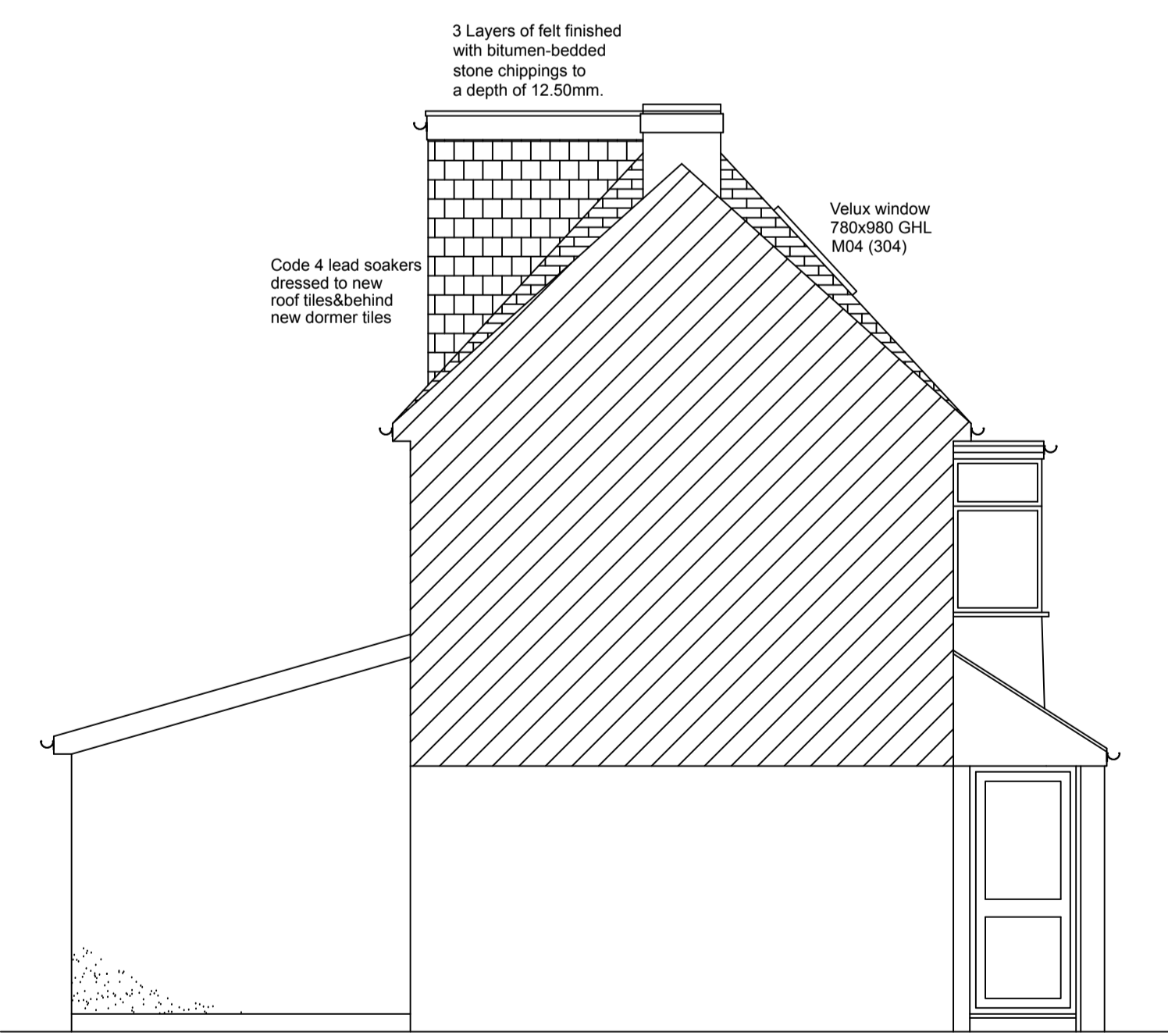

PROPOSED SIDE ELEVATION  
(scale 1:50)

Dormer to be set in by more than 200mm  
Roof lights will not project more than 150mm.  
Dormer face and cheek will be tile to match existing.

9mm Supalux Promat cement particulate boards ( for half hour fire resistance ) - for walls which are within 1000mm of boundary, set to framing.

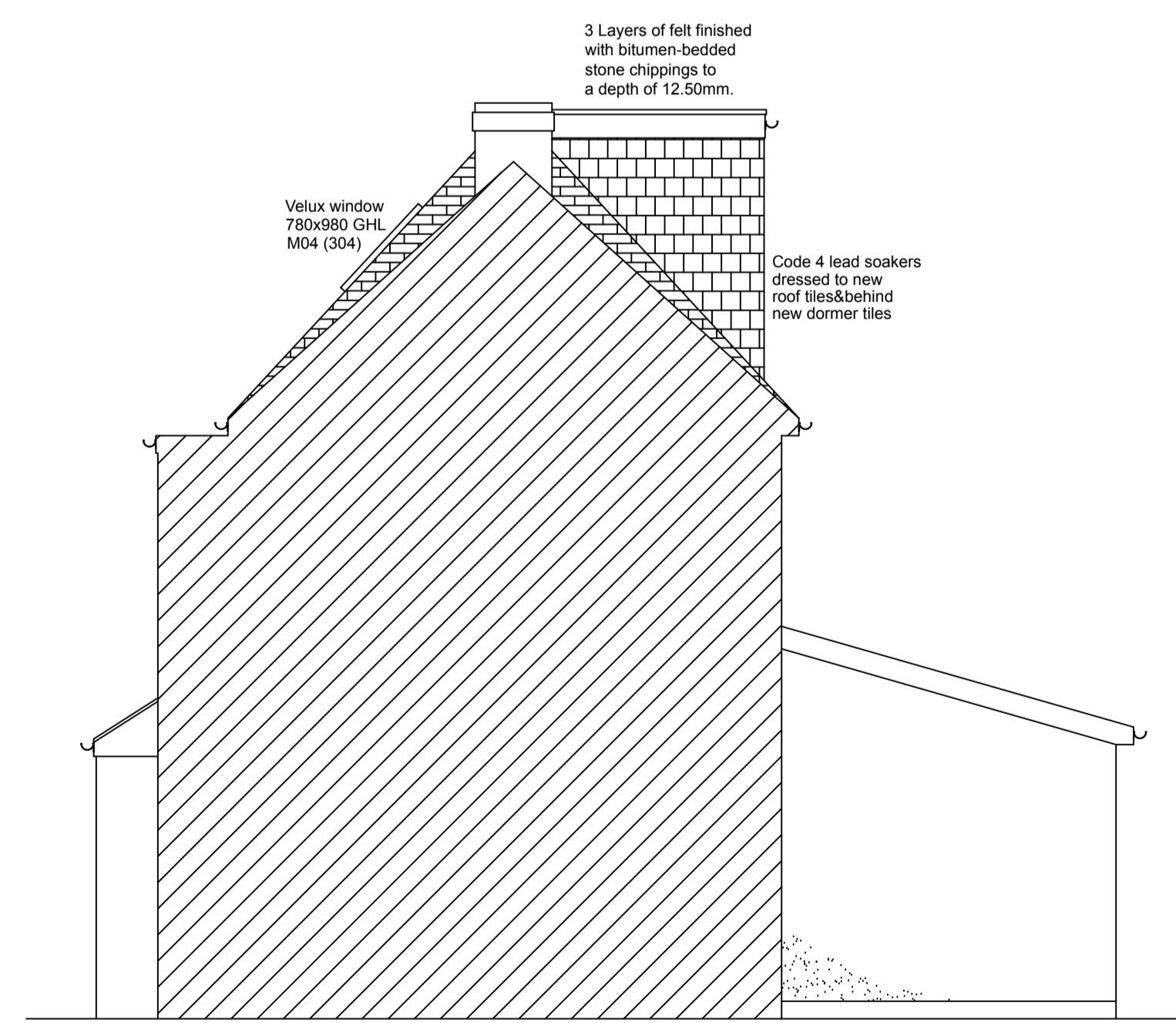

PROPOSED ADJ. SIDE ELEVATION  
(scale 1:50)

1:100 0 1 2 3 4 5 6 7 8 9 10m 5m  
LINEAR SCALE 1:50 & 1:100

5m 1:50 1:100 0 1 2 3 4 5 6 7 8 9 10m 5m  
LINEAR SCALE 1:50 & 1:100

0 1 2 3 4 5 6 7 8 9 10m 5m  
LINEAR SCALE 1:50 & 1:100



www.kjmarchitecture.co.uk 01375 267888

Telephone: 01375 267 888

Project: Loft conversion

For: 4 Morecambe Road, Brighton, BN1 8TL

Scale: As shown Dwg. no: KJM10360 Page: 001 Rev: E  
Drawn by: K. Miller Date Drawn: September-2019