

Proposed Floor Plan
Scale 1:50

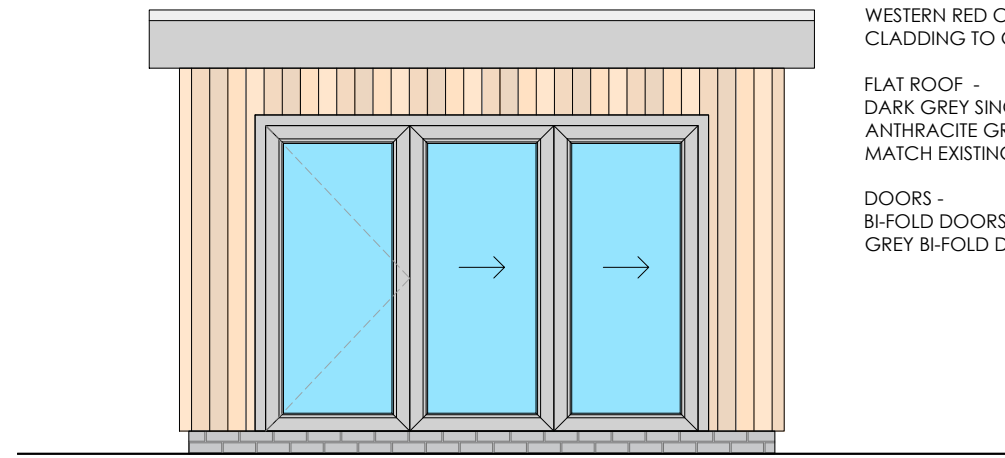

Proposed South Elevation
Scale 1:50

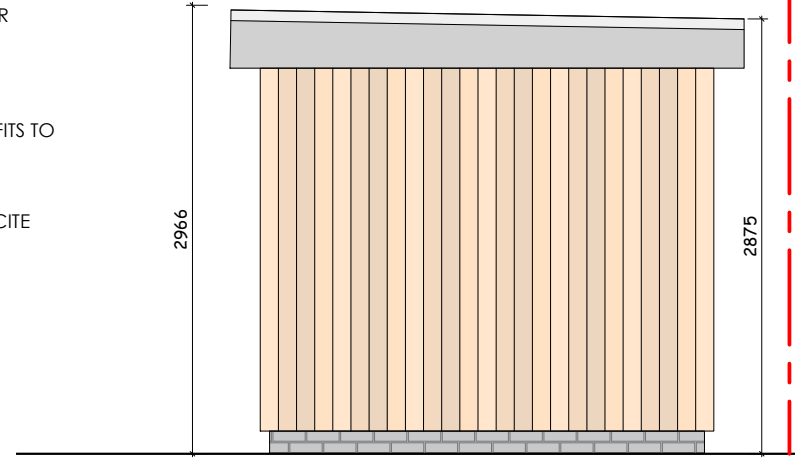

Proposed East Elevation
Scale 1:50

FINISHES SCHEDULE

WALLS -
GREY FACING BLOCK BASECOURSE
WESTERN RED CEDAR VERTICAL TIMBER
CLADDING TO GARDEN ROOM.

FLAT ROOF -
DARK GREY SINGLE PLY MEMBRANE
ANTHRACITE GREY FASCIAS AND SOFFITS TO
MATCH EXISTING HOUSE.

DOORS -
BI-FOLD DOORS - 2.1M HIGH ANTHRACITE
GREY BI-FOLD DOORS

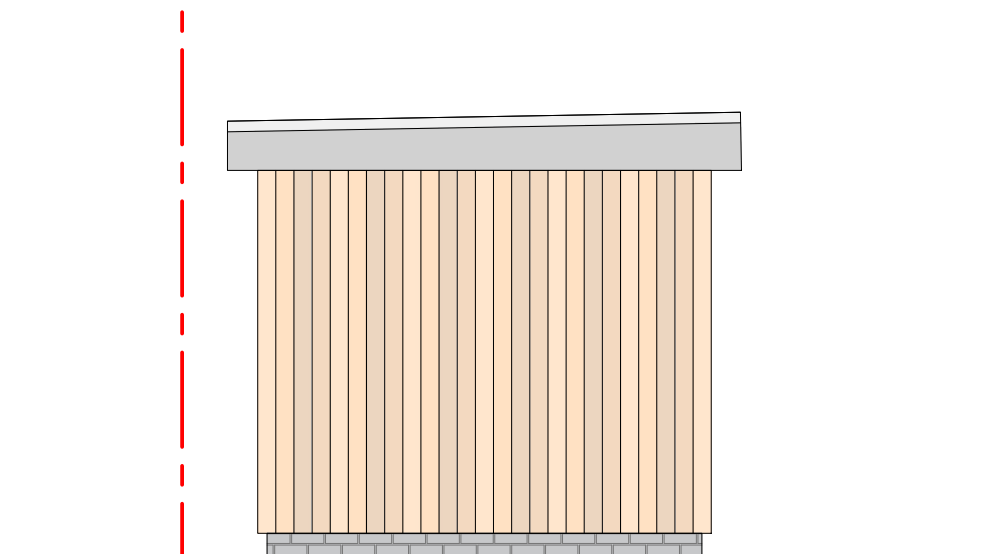

Proposed West Elevation
Scale 1:50

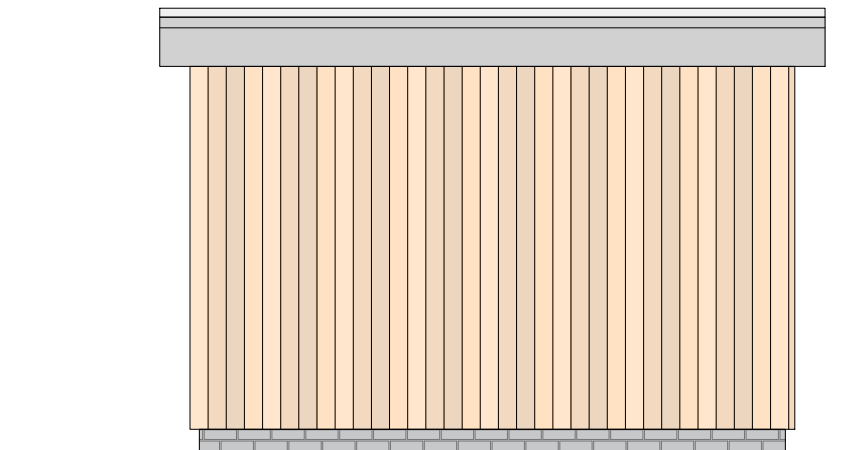

Proposed North Elevation
Scale 1:50

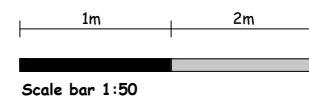

**Arthur Stone Planning
& Architectural Design**

| | | | | |
|---|---------|---------|----------------|-----|
| Project | | | | |
| Mr J Wooldridge, Balmore, Weem, Aberfeldy, Proposed Extension & Alterations to Existing Dwelling | | | | |
| Title | | | | |
| Proposed Garden Room | | | | |
| Drawn | Date | Scale | Drawing No | Rev |
| BH | FEB' 21 | 1:50@A3 | 3176 - PP -005 | |