

- Finishes Schedule**
- EXTENSION WALLS - BUFF FACING STONE FINISH, TREATED WESTERN RED CEDAR VERTICAL TIMBER CLADDING, LIVING GREEN WALL SYSTEM
  - DORMER WALLS - TREATED WESTERN RED CEDAR VERTICAL TIMBER CLADDING
  - EXISTING WALLS - EXISTING BRICK BASE COURSE TO BE OVERCLAD WITH NEW BUFF STONE SLIP SYSTEM, EXISTING ROUGHCAST TO BE REMOVED AND REPLACED WITH NEW BUFF STONE SLIP SYSTEM, LIVING GREEN WALL SYSTEM
  - PITCHED ROOF - DARK GREY ROOF TILES, ANTHRACITE GREY FASCIAS, SOFFITS AND RAINWATER GOODS
  - DOORS & WINDOWS - ANTHRACITE GREY UPVC WINDOWS AND FRENCH DOORS, ANTHRACITE GREY POWDER COATED ALUMINIUM BI-FOLD DOORS

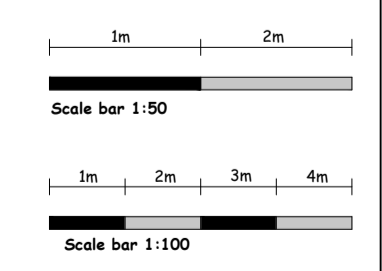
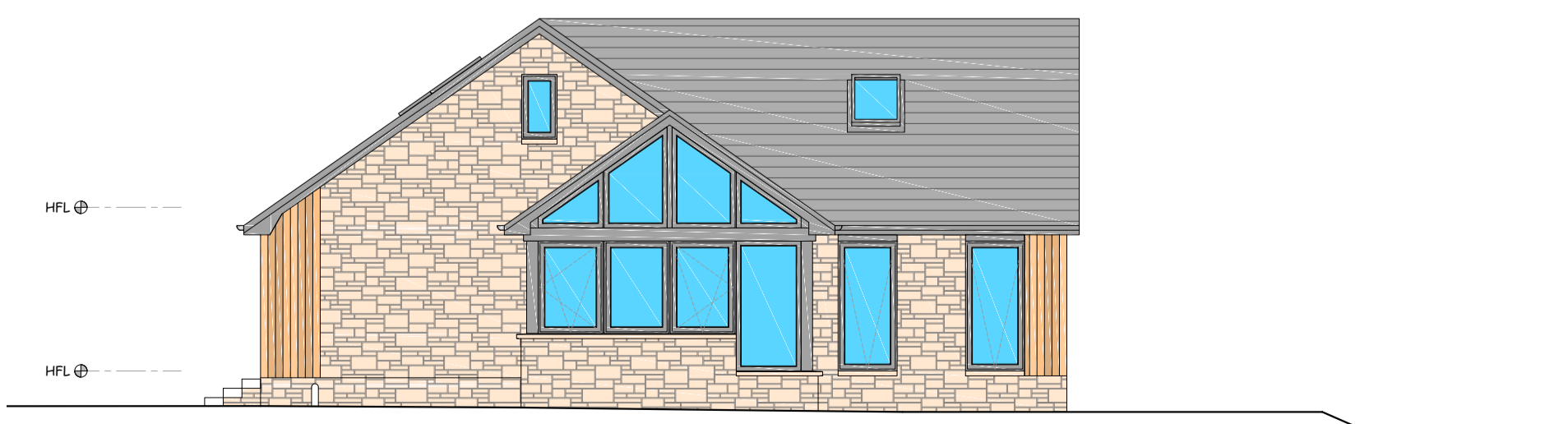
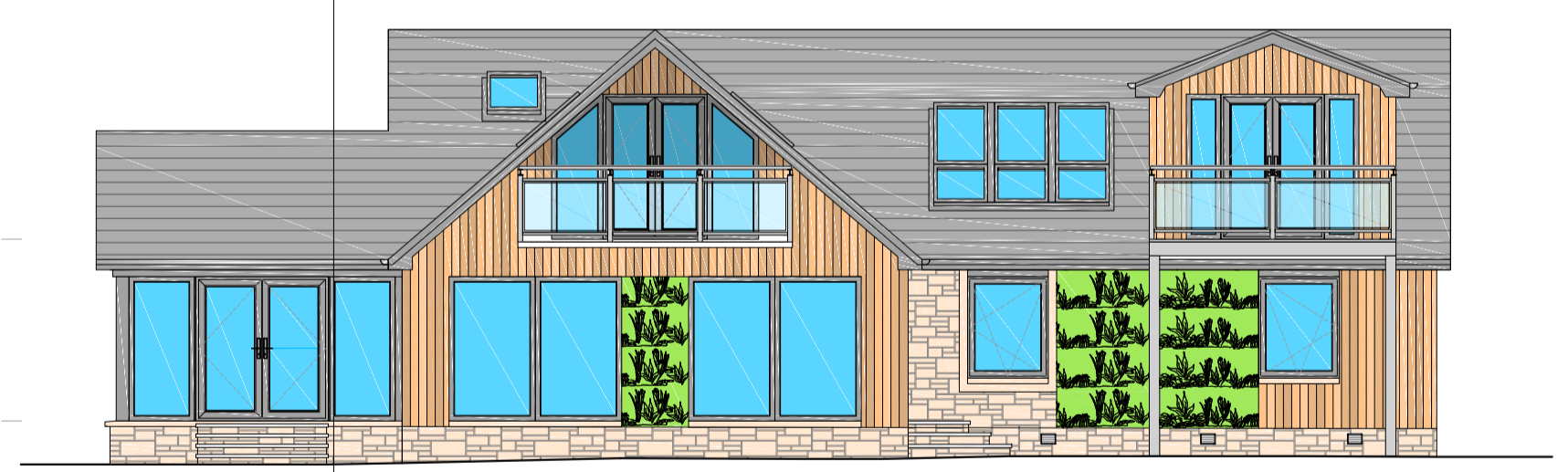

**Arthur Stone Planning & Architectural Design**

Project: Mr J Wooldridge, Balmore, Weem, Aberfeldy, Proposed Extension & Alterations to Existing Dwelling

Title: Proposed Ground Floor Plan & Elevations

Drawn: BH	Date: FEB '21	Scale: As Shown@A1	Drawing No: 3176 - PP -003	Rev: A
-----------	---------------	--------------------	----------------------------	--------