

Proposed Redevelopment of the Wolseley Road Garage site  
 Wolseley Road Garage 1a Wolseley Road Bishopston Bristol BS7 8EL  
 Existing First Floor Plan 1:100

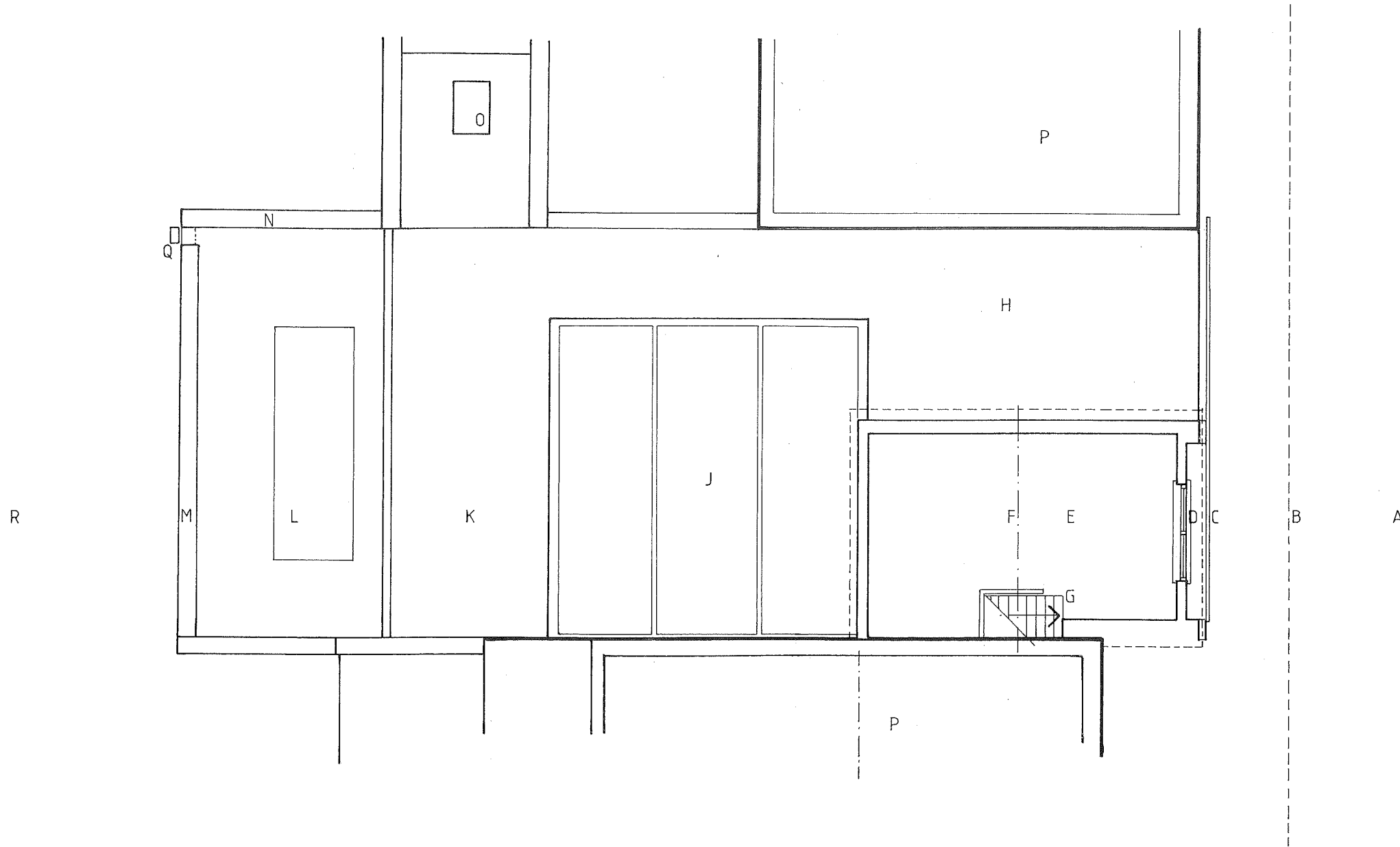

A Wolseley Road carriageway below B Northern kerb line below shown dashed  
 C Wolseley Road Garage signage D Window to office at first floor E First floor admin  
 office F Ridge line over reflected in raked ceiling G Stairs up from workshop level  
 H Flat roofs J Polycarbonate glazing to raised ceiling over main workshop area K Rear  
 flat roofed area over workshop L Rooflights over rear workshop area within flat roof  
 M Rear parapet upstand wall N Side parapet wall O Rooflight over redundant stairs within  
 pitched roof P Neighbours' houses Q Hopper head rain water downpipe through parapet  
 wall R Courtyard garden at the rear of No 68 Gloucester Road

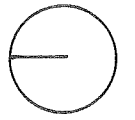

job no: 1919; Wolseley Road Garage date: August 2016 scale: 1:100

drg no: P-600 drawn: FG Existing First Floor Plan

GHAIDAN ARCHITECTS ARCHITECTS PLANNERS DESIGNERS

The Blue House @ The Bell Bell Hill Bristol BS16 1BE Tel: 0117 9412377