

Proposed Redevelopment of the Wolseley Road Garage site  
 Wolseley Road Garage 1a Wolseley Road Bishopston Bristol BS7 8EL  
 Existing Cross Sections and Side Elevations 1:100

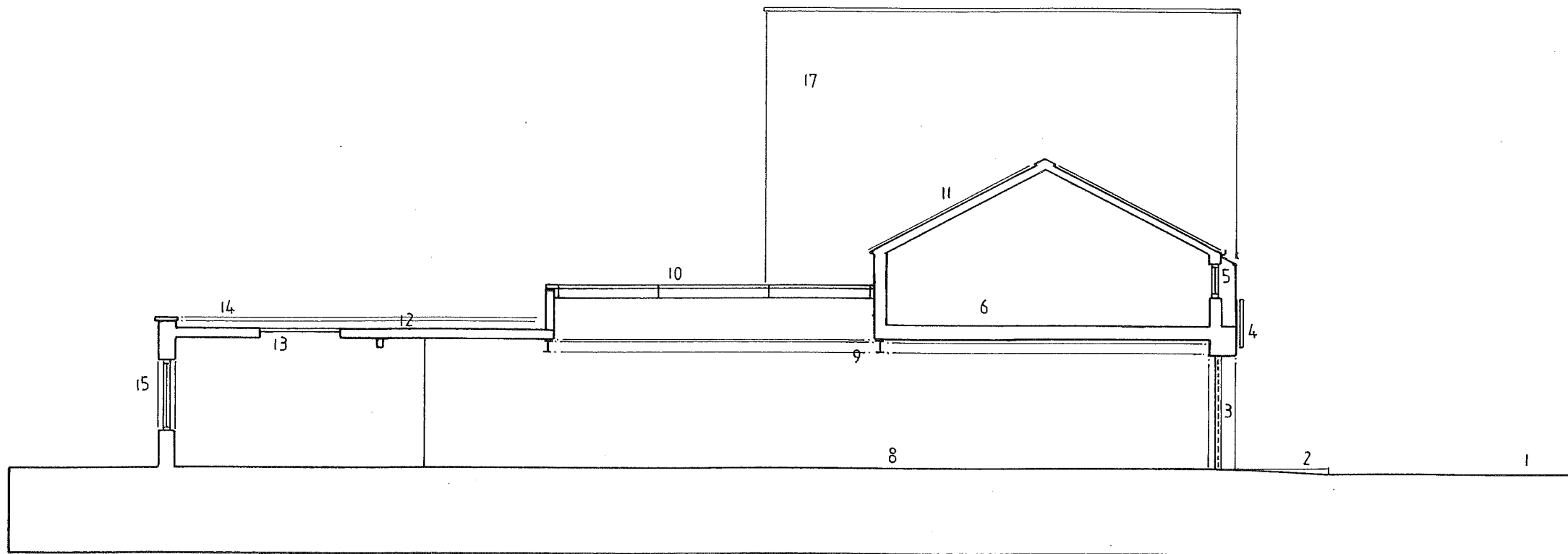
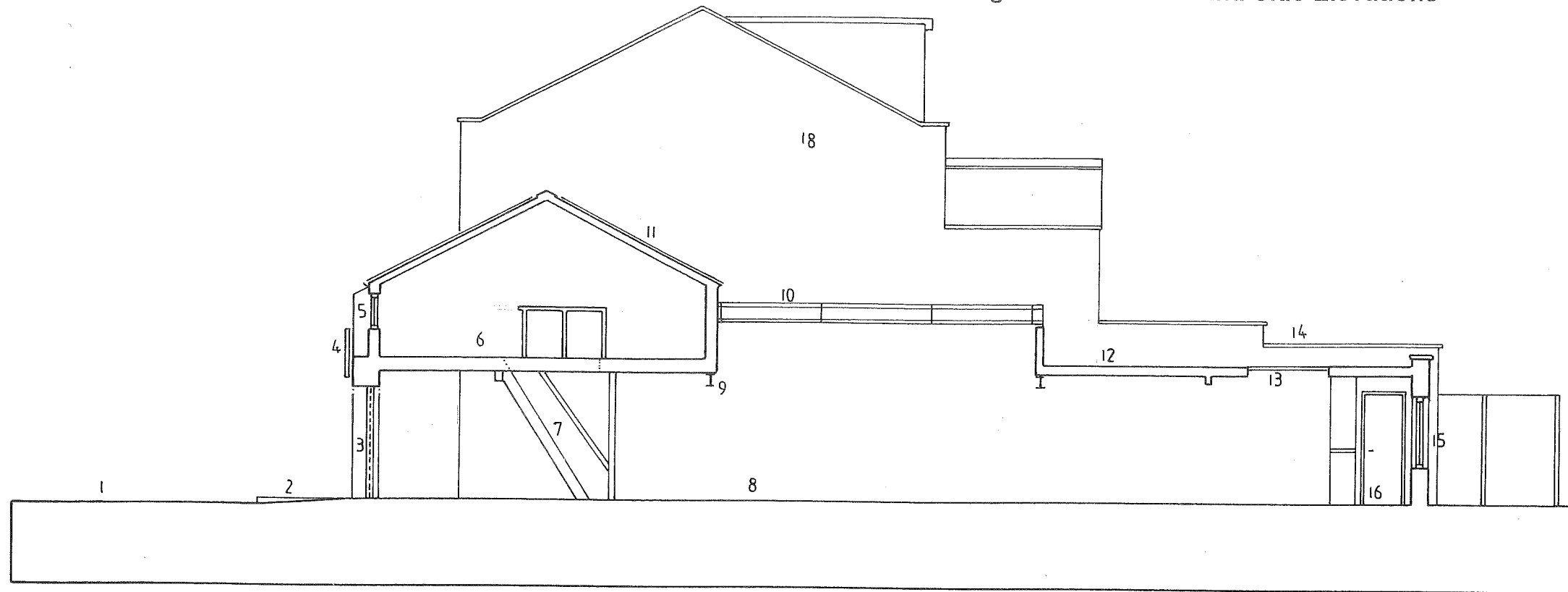
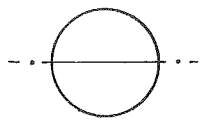

- 1 Wolseley Road carriageway 2 Dropped kerb drive in crossover 3 Roller shutter doors
- 4 Signage 5 Window to front elevation to office 6 Office at first floor level 7 Steps up to first floor
- 8 Workshop / garage floor 9 Structural steels supporting flat roofs over
- 10 Large three-panel raked polycarbonate rooflights 11 Pitched roof in corrugated metal cladding to the first floor office
- 12 Flat roofs 13 Flat roof rooflight to rear of workshop
- 14 Parapet copings to upstand walls in elevation 15 Rear ex-windows: dilapidated and in need of repair
- 16 Door to WC 17 Outside decorated rendered face of party wall with the neighbouring dwelling at the rear of No 62 Gloucester Road
- 18 Outside undecorated rendered face of party wall with the neighbouring dwelling at No 1 Wolseley Road

job no: 1919: Wolseley Road Garage date: August 2016 scale: 1:100

drw no: P-1000 drawn: FG Existing Cross Sections and Side Elevations

GHAIDAN ARCHITECTS ARCHITECTS PLANNERS DESIGNERS

The Blue House @ The Bell Bell Hill Bristol BS16 1BE Tel: 0117 9412377