

Proposed Redevelopment of the Wolseley Road Garage site
 Wolseley Road Garage 1a Wolseley Road Bishopston Bristol BS7 8EL
 Existing Ground Floor Plan 1:100

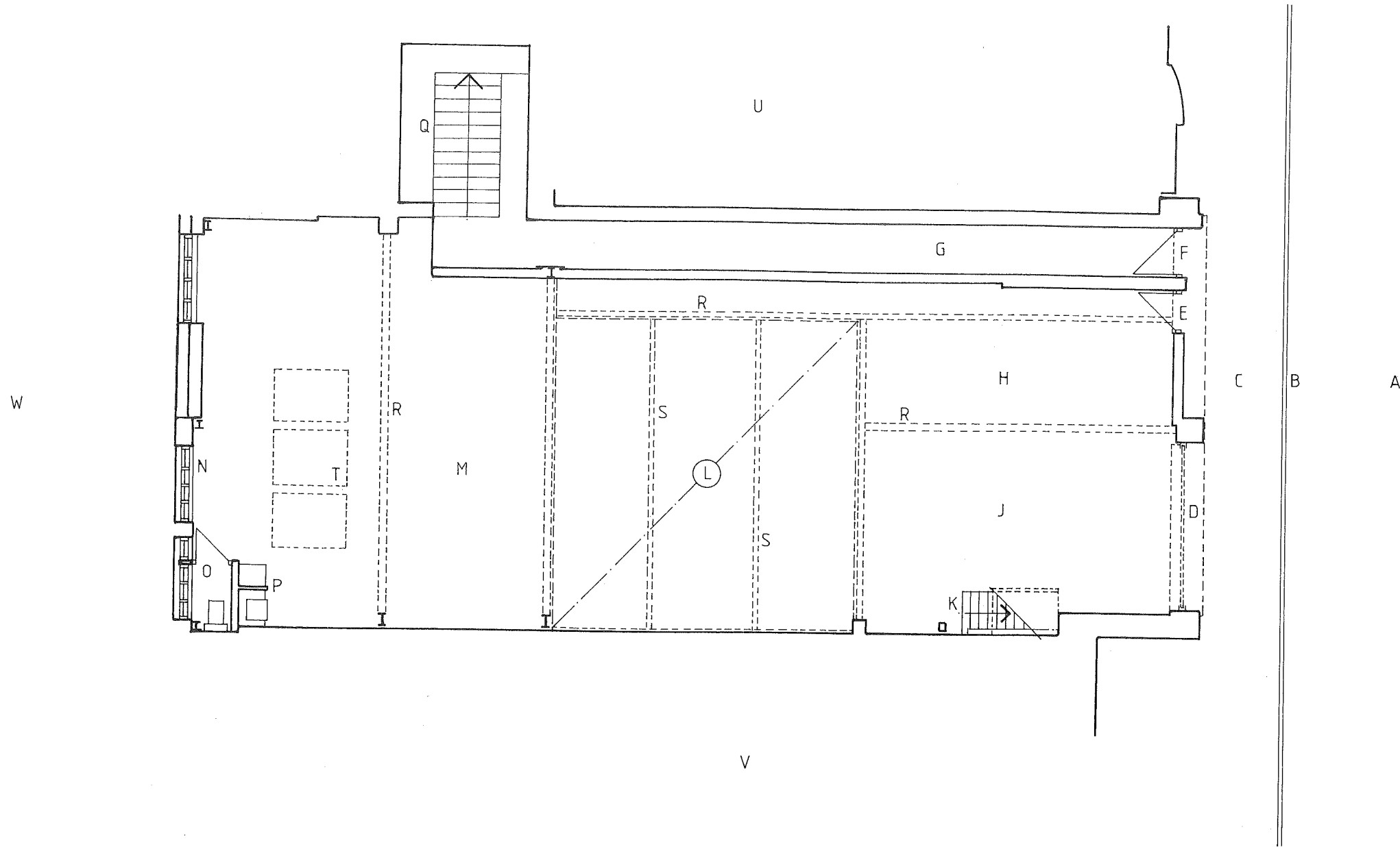

A Wolseley Road carriageway B Northern kerb line C Footway to Wolseley Road
 D Roller shutter vehicular entrance into garage E Pedestrian entrance door into garage
 F Door entrance to side alleyway G Side alley corridor H Front area of garage
 J Vehicular drive in slightly ramped K Staircase up to the first floor office L Polycarbonate
 glazing to raised ceiling over main workshop area M Rear workshop area N Rear glazing:
 3 out of four still in-situ; 1 out of 4 now blocked up O WC cloakroom P Kitchenette with
 kettle worktop and adjacent basin Q Stairs up to rear of No 66 Gloucester Road: This has
 long since been blocked up R Steel beams over S Timber joists over T Blocked up
 rooflights over flat roof at the rear U Neighbour at rear of No 60 Gloucester Road
 V Neighbour at No 1 Wolseley Road W Courtyard garden at the rear of No 68 Gloucester Rd

