

Proposed Redevelopment of the Wolseley Road Garage site
 Wolseley Road Garage 1a Wolseley Road Bishopston Bristol BS7 8EL
 Two New Dwellings: Proposed Roof Plan 1:100

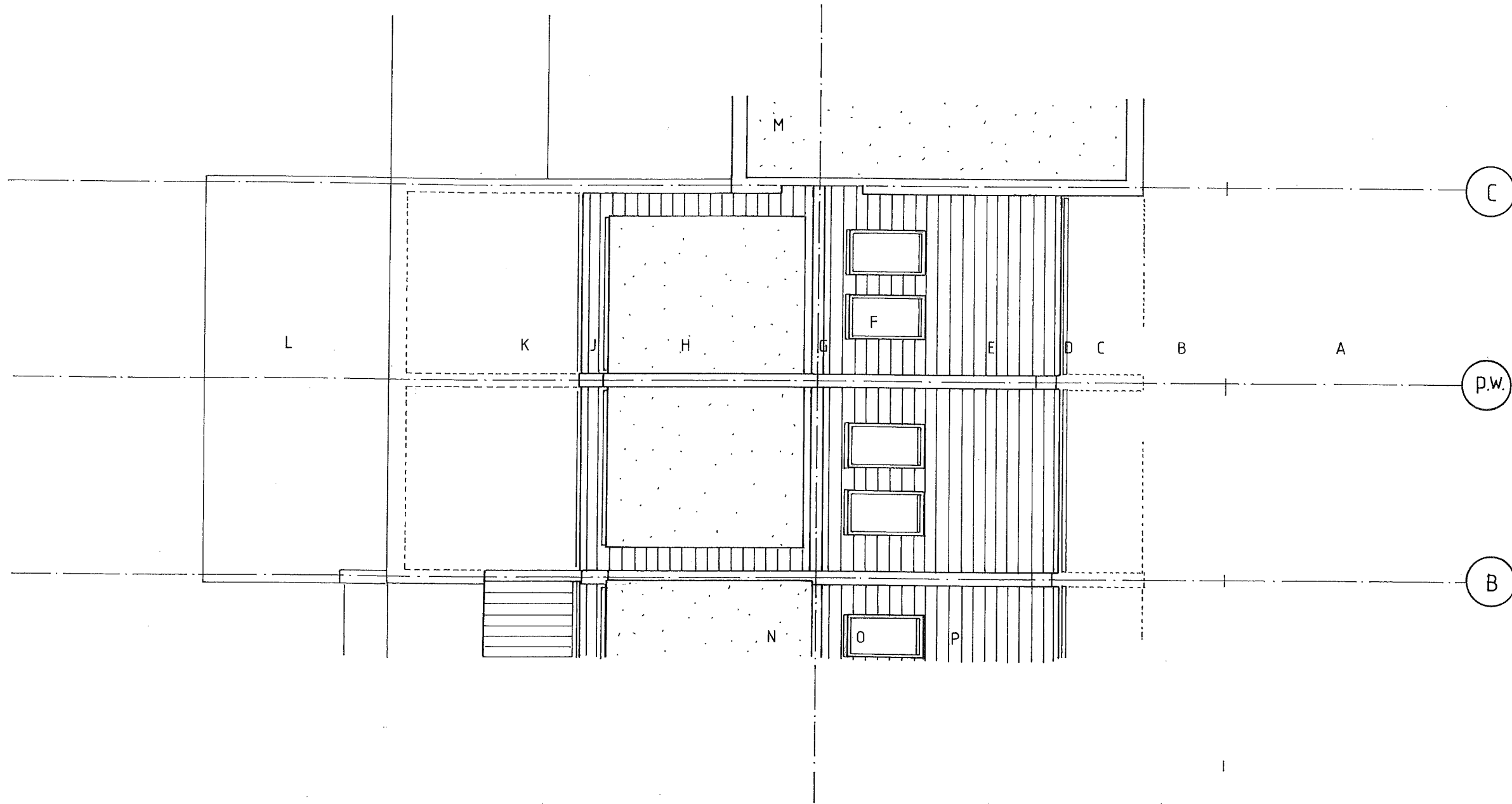

A Wolseley Road carriageway below B Northern pavement below C Front garden below
 D Eaves gutter to front pitched roof similar to the neighbours at No 1 Wolseley Road E Front
 pitched interlocking rooftiles to front pitched roof to similar to neighbours at No 1 Wolseley
 Road F Velux rooflights to front pitch similar to neighbours at No 1 Wolseley Road
 G Ridge tiling similar to neighbours at No 1 Wolseley Road H Flat roof to rear dormer similar
 to neighbours at No 1 Wolseley Road J Tiling at base of rear roof between set back face of
 rear dormer and the eaves gutter at the rear similar to neighbours at No 1 Wolseley Road
 K Flat roof to the rear of the first floor below L Courtyard garden below M Flat roof to
 neighbouring dwelling at the rear of No 62 Gloucester Road N Flat roof to neighbouring
 dwelling's dormer at No 1 Wolseley Road O Velux rooflight to neighbouring dwelling's
 dormer at No 1 Wolseley Road P Pitched tiled roof to front pitch to neighbouring dwelling's
 dormer at No 1 Wolseley Road p.w: Party wall

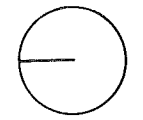

Revision A December 2020 Revisions following review by the Planning Department
 job no: 1919: Wolseley Road Garage date: August 2019 scale: 1:100
 dfg no: P-1400 drawn: FG Two New Dwellings: Proposed Roof Plan
 GH AIDAN ARCHITECTS : ARCHITECTS PLANNERS DESIGNERS
 The Blue House @ The Bell Bell Hill Bristol BS16 1BE Tel: 0117 9412377