

Proposed Redevelopment of the Wolseley Road Garage site
 Wolseley Road Garage 1a Wolseley Road Bishopston Bristol BS7 8EL
 Two New Dwellings: Proposed Rear (North) Elevation 1:100

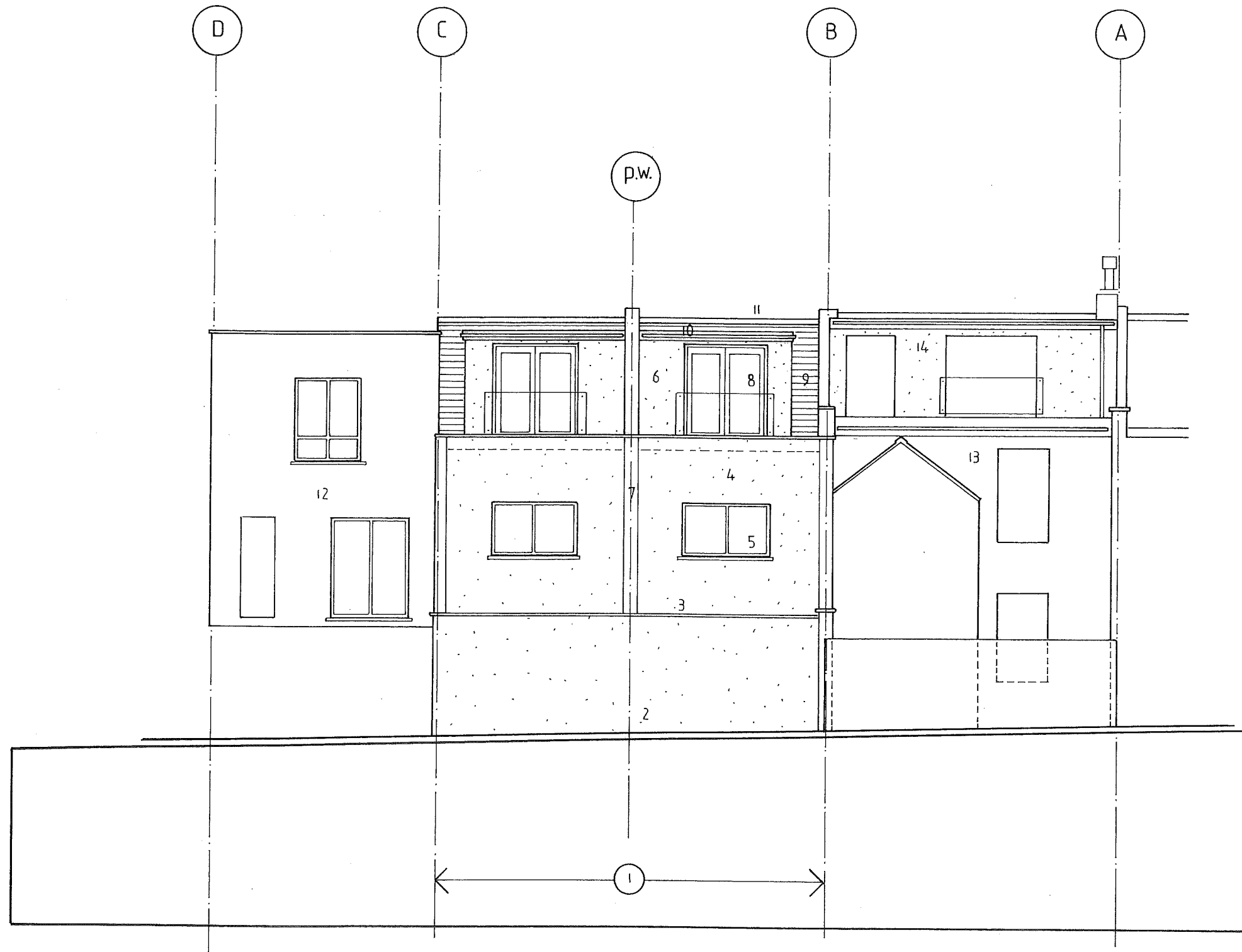

- 1 The width of the proposal site 2 The rear wall of the courtyard amenity gardens
 3 Precast concrete coping 4 Through coloured render 5 Aluminium powder coated windows: Smart Systems: Alitherm units 6 Face of dormer window at the rear aligns with the neighbour's dormer's face at No 1 Wolseley Road 7 Pilasters pronounced in render
 8 Glazed inward opening doors with Juliet balconies to match the similar arrangement of the neighbours at No 1 Wolseley Road 9 Profiled interlocking roof tiling similar to the rest of the houses on Wolseley Road 10 Flat roof to dormer to match the similar flat roof the neighbours at No 1 Wolseley Road 11 Ridge tiling similar to the rest of the houses on Wolseley Road 12 Neighbouring dwelling at the rear of No 62 Gloucester Road
 13 Neighbouring dwelling at No 1 Wolseley Road 14 Neighbour's full-width, rendered-faced, set-back dormer with a flat roof: all elements of the proposal are similar to this dormer

Revision A December 2020 Revisions following review by the Planning Department

job no: 1919; Wolseley Road Garage date: August 2019 scale: 1:100

drg no: P-1600 drawn: FG Two New Dwellings: Proposed Rear (North) Elevation

GHAIDAN ARCHITECTS ARCHITECTS PLANNERS DESIGNERS

The Blue House @ The Bell Bell Hill Bristol BS16 1BE Tel: 0117 9412377

