

Proposed Redevelopment of the Wolseley Road Garage site
 Wolseley Road Garage 1a Wolseley Road Bishopston Bristol BS7 8EL
 Existing Roof Plan 1:100

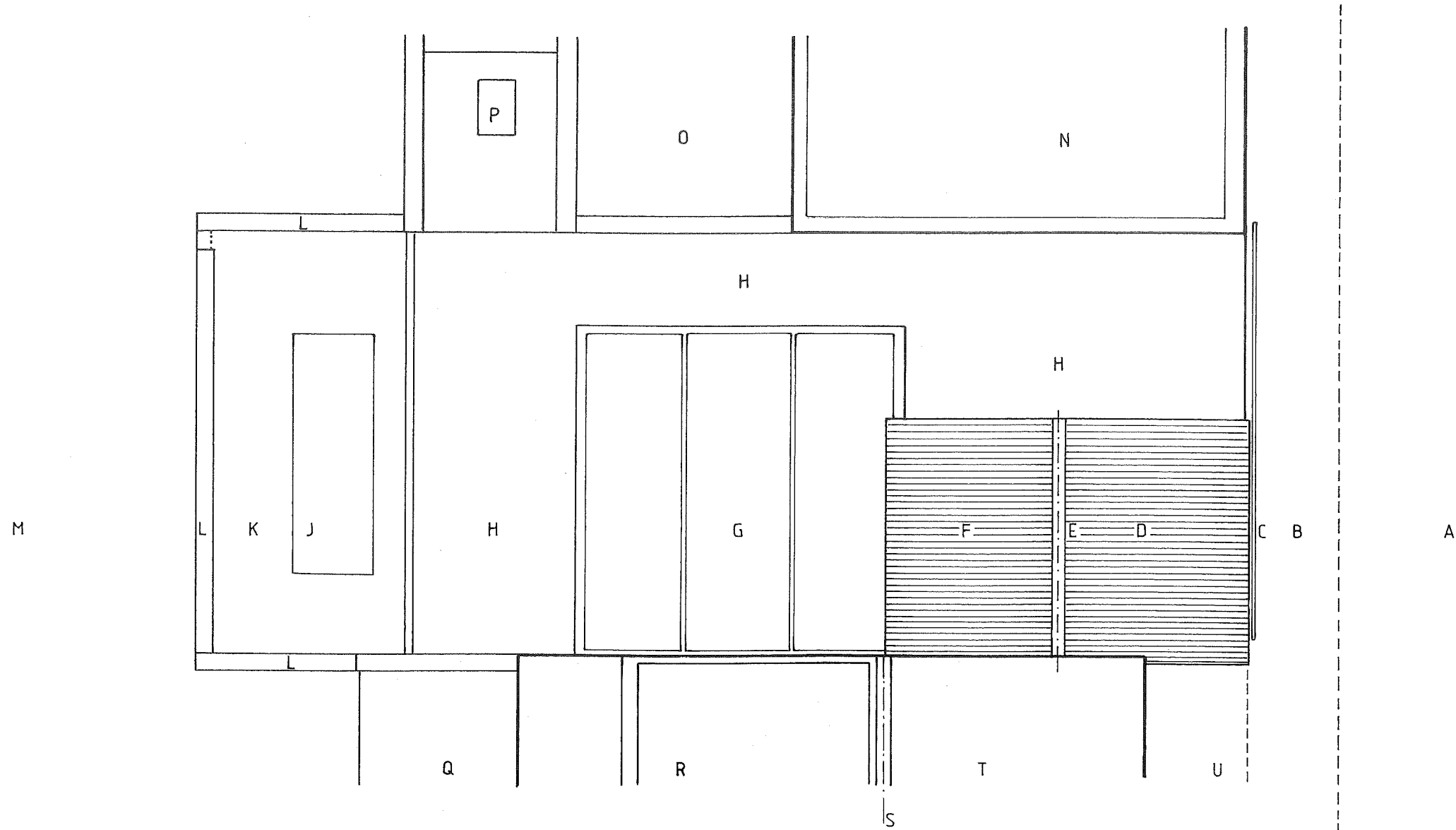

A Wolseley Road carriageway below B Northern kerb line below shown dashed
 C Wolseley Road Garage signage D Front pitched roof in corrugated metal cladding to the
 first floor office E Ridge line to the corrugated metal cladding roof F Rear pitched roof in
 corrugated metal cladding to the first floor office G Polycarbonate glazing to raised ceiling
 over main workshop area H Flat roofs J Rooflights over rear workshop area within flat
 roof K Rear flat roofed area over workshop L Side and rear parapet walls M Rear of No
 70 Gloucester Road N Flat roof over three storey dwelling at rear of No 62 Gloucester Road
 O Rear lightwell to neighbouring dwelling screened by surrounding walls P Rooflight over
 redundant stairs within pitched roof Q Rear single storey element to the rear of the dwelling
 house at No 1 Wolseley Road R Flat roof to large rear dormer at second floor level over the
 rear of the neighbouring dwelling house at No 1 Wolseley Road S Half round ridge tiling at
 top of roof over the neighbouring dwelling house at No 1 Wolseley Road T Front pitch tiled
 roof over neighbouring dwelling house at No 1 Wolseley Road U Front garden below to the
 neighbouring dwelling house at No 1 Wolseley Road

job no: 1919; Wolseley Road Garage date: August 2016 scale: 1:100

drg no: P-700 drawn: FG Existing Roof Plan

GHAIDAN ARCHITECTS : ARCHITECTS PLANNERS DESIGNERS

The Blue House @ The Bell Bell Hill Bristol BS16 1BE Tel: 0117 9412377