

Proposed Redevelopment of the Wolseley Road Garage site
 Wolseley Road Garage 1a Wolseley Road Bishopston Bristol BS7 8EL
 Two New Dwellings: Proposed First Floor Plan 1:100

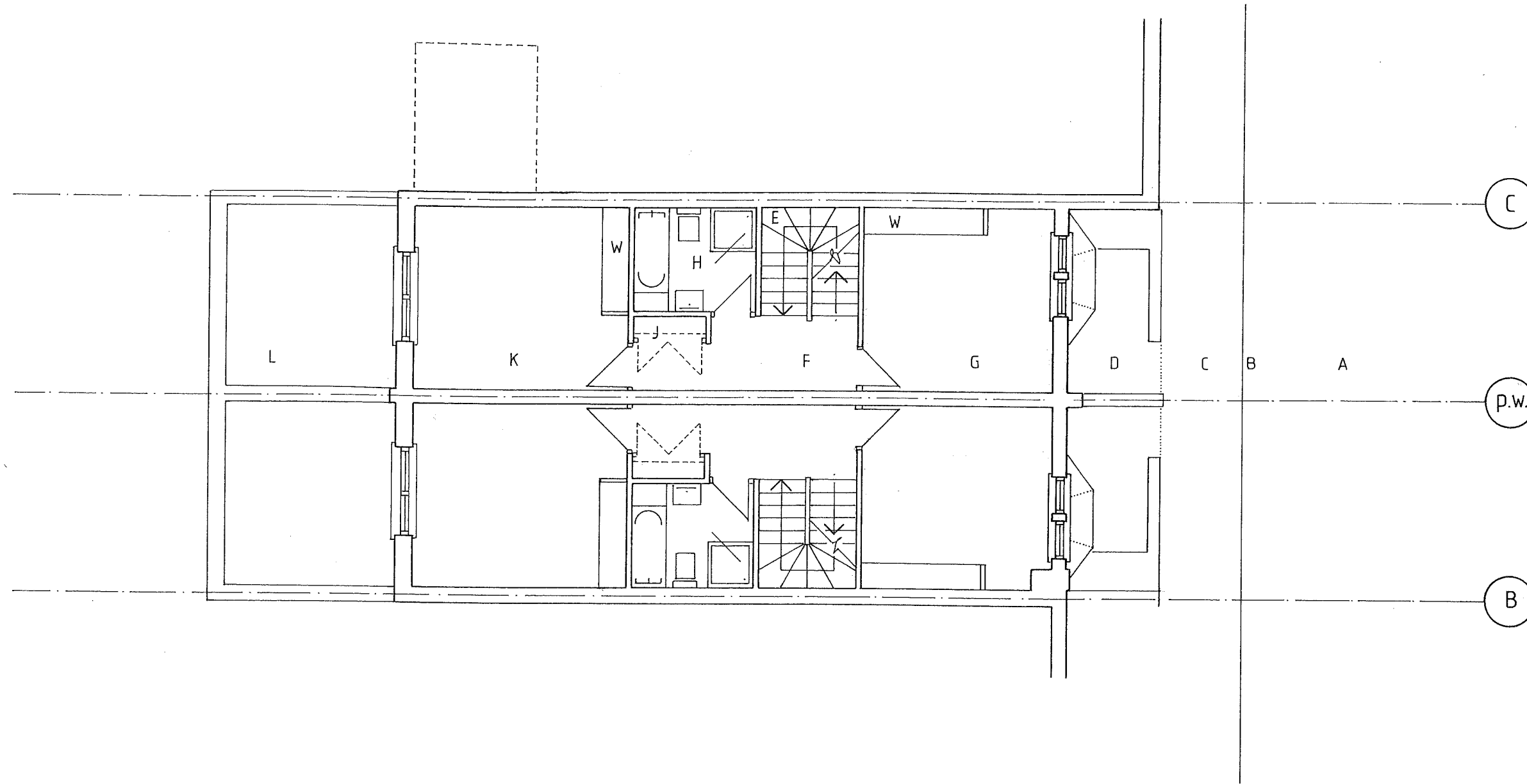

A Wolseley Road carriageway below B Northern kerb line below C Wolseley Road's existing north footway below D Small front garden E Staircase up from ground floor and up to second floor F Landing G Main front bedroom H Family bathroom J Linen cupboard K Large rear bedroom L Courtyard garden below W Wardrobes p.w: Party wall

Revision A December 2020 Revisions following review by the Planning Department
 job no: 1919; Wolseley Road Garage date: August 2019 scale: 1:100
 dfg no: P-1200 drawn: FG Two New Dwellings: Proposed First Floor Plan
 GH AIDAN ARCHITECTS ARCHITECTS PLANNERS DESIGNERS

The Blue House@ The Bell Bell Hill Bristol BS16 1BE Tel: 0117 9412377