

Proposed Redevelopment of the Wolseley Road Garage site
Wolseley Road Garage 1a Wolseley Road Bishopston Bristol BS7 8EL
Proposed Cross Sections and Side Elevations 1:100

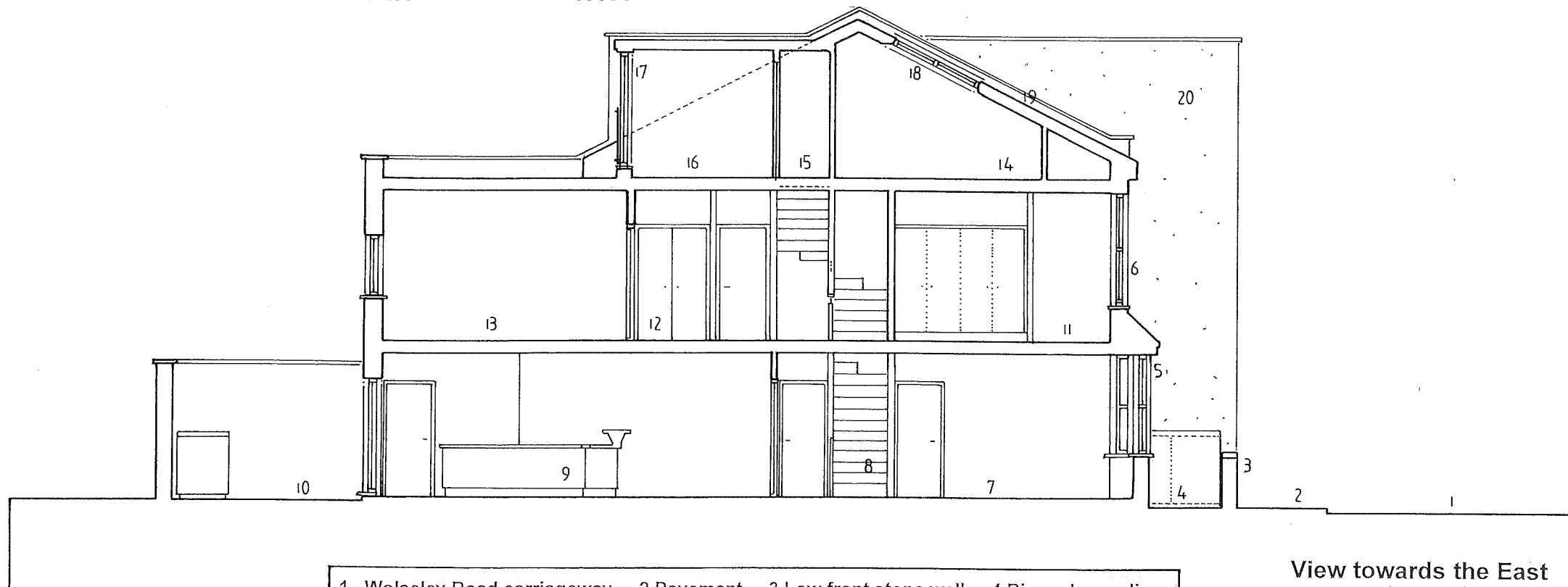

- 1 Wolseley Road carriageway 2 Pavement 3 Low front stone wall 4 Bin and recycling storage within dedicated enclosure 5 Single storey bay window reflective of the bay windows on Wolseley Road 6 Face of proposed building aligns with face of No 1 Wolseley Road which is set back from face of dwelling at the rear of No 62 Gloucester Road 7 Front lounge 8 Stairs from ground to first and from first to second 9 Rear kitchen 10 Rear courtyard garden 11 Front first floor bedroom 12 Airing cupboard 13 Rear first floor bedroom 14 Front second floor bedroom 15 Landing 16 Rear second floor bedroom 17 Dormer structure similar to the neighbour's dormer at No 1 Wolseley Road 18 Velux rooflights 900mm x 1600mm GGU PK10 19 Upstand parapet wall with precast coping over 20 Side of neighbour's elevation at No 62 Gloucester Road

Revision A December 2020 Revisions following review by the Planning Department

job no: 1919: Wolseley Road Garage date: August 2016 scale: 1:100

fig no: P-1700 drawn: FG Proposed Cross Sections and Side Elevations

GHAIDAN ARCHITECTS ARCHITECTS PLANNERS DESIGNERS

The Blue House @ The Bell Bell Hill Bristol BS16 1BE Tel: 0117 9412377